

0 200 400



SCALE: 1"=200'

- STONE FOUND
- 5/8" REBAR FOUND UNLESS OTHERWISE NOTED
- 5/8" REBAR SET WITH I.D. CAP I.D. CAP MARKED "BAKER 6938"

REFERENCES

DEED VOL. 264 PAGE 965
 O.R. VOL. 209 PAGE 2966
 O.R. VOL. 246 PAGE 3032
 PLAT VOL. 2 PAGE 475

BEARINGS FROM
 PLAT VOL. 2 PAGE 475

201500093427

B: 19 P: 2705

FILED FOR RECORD IN HOLMES COUNTY, OH

ANITA HALL, COUNTY RECORDER

04/21/2015 11:31 AM

SMALL PLAT . 40.00

PAGES: 1

ORV 252 PG 924

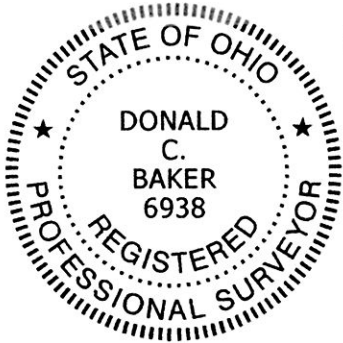

I CERTIFY THIS SURVEY TO BE CORRECT TO THE BEST OF MY KNOWLEDGE.

Donald C. Baker

DONALD C. BAKER P.S. 6938

DATE: JAN. 30, 2015

FDB\KES

FILE NAME: WORK4\S-50-15

MECHANIC TOWNSHIP
 S.E. QTR. SECTION 21
 T-8 N; R-6 W
 HOLMES COUNTY, OHIO

SURVEYED FOR: WAYNE RABER

WAYNE H. and LOVINA R.
 RABER
 O.R. 209-2966

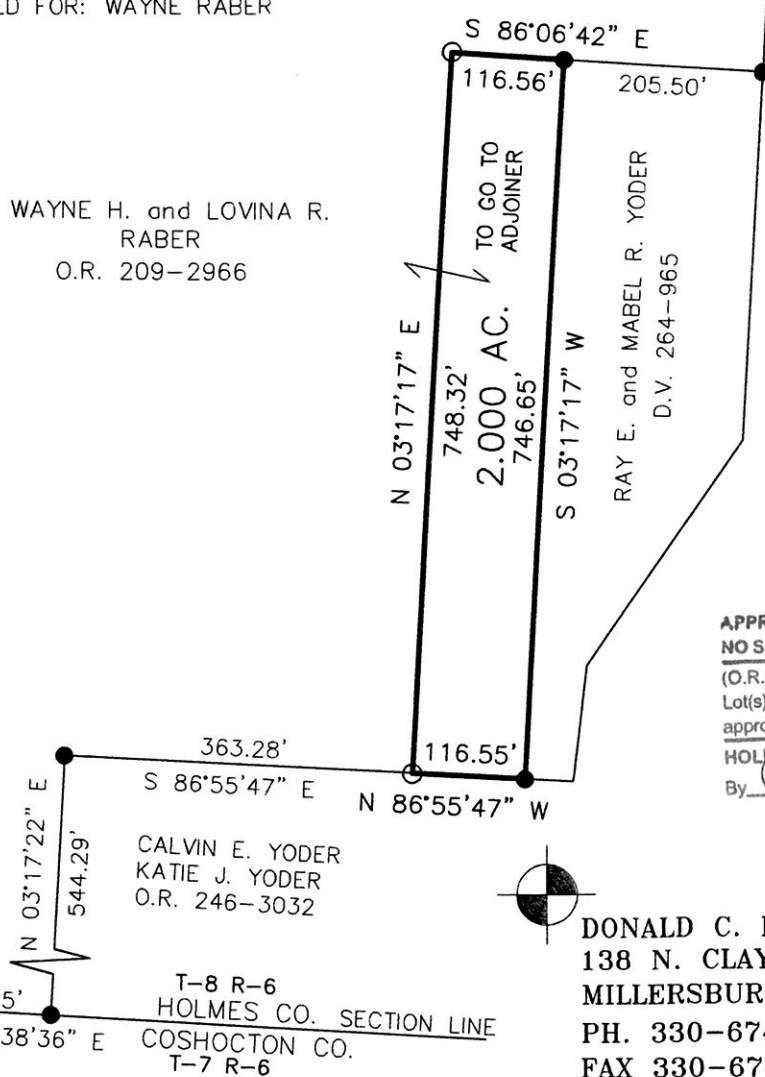

Additional approval for this and any adjacent properties **must** be requested and granted prior to any future transfers by deed. Recording of this document **does not** waive the requirements of local Health District Subdivision Regulations or other governing authorities which may be in effect at the time of any future deed transfer.



APPROVED FOR TRANSFER ONLY
 NO SUBDIVISION PLAT REQUIRED

(O.R.C. 711.001 & 711.131)
 Lot(s) not for building unless approved by Board of Health.



HOLMES CO. PLANNING COMMISSION

By: *[Signature]* Date: 4-21-15
 (4-1-15)



DONALD C. BAKER SURVEYING
 138 N. CLAY STREET
 MILLERSBURG, OHIO 44654
 PH. 330-674-4788
 FAX 330-674-6027

PLAT APPROVED

3/31/2015