201500093191
B: 19 P: 2691
FILED FOR RECORD IN
HOLMES COUNTY, OH
ANITA HALL, COUNTY RECORDER
04/01/2015 10:21 AM
SMALL PLAT . 40.00
PAGES: 1
ORV 251 PG 7126

8 0 1 3 3 0 8
TX:4010134

0 300 600

SCALE: 1"=300'

● 5/8" REBAR FOUND UNLESS OTHERWISE NOTED

○ 5/8" REBAR SET WITH I.D. CAP I.D. CAP MARKED "BAKER 6938"

MECHANIC TOWNSHIP
S.W. QTR. SECTION 22
T-8 N; R-6 W
HOLMES COUNTY, OHIO

SURVEYED FOR: IVAN MILLER

REFERENCES

DEED VOL. 230 PAGE 361
O.R. VOL. 213 PAGE 588
PLAT VOL. 8 PAGE 120
PLAT VOL. 19 PAGE 1598

BEARINGS FROM
PLAT VOL. 19 PAGE 1598

STATE OF OHIO
DONALD C. BAKER 6938
REGISTERED PROFESSIONAL SURVEYOR

I CERTIFY THIS SURVEY TO BE CORRECT TO THE BEST OF MY KNOWLEDGE.

DONALD C. BAKER P.S. 6938

DATE: DEC. 31, 2014
FDB\KES
FILE NAME: WORK4\S-574-14

DONALD C. BAKER SURVEYING
138 N. CLAY STREET
MILLERSBURG, OHIO 44654
PH. 330-674-4788
FAX 330-674-6027

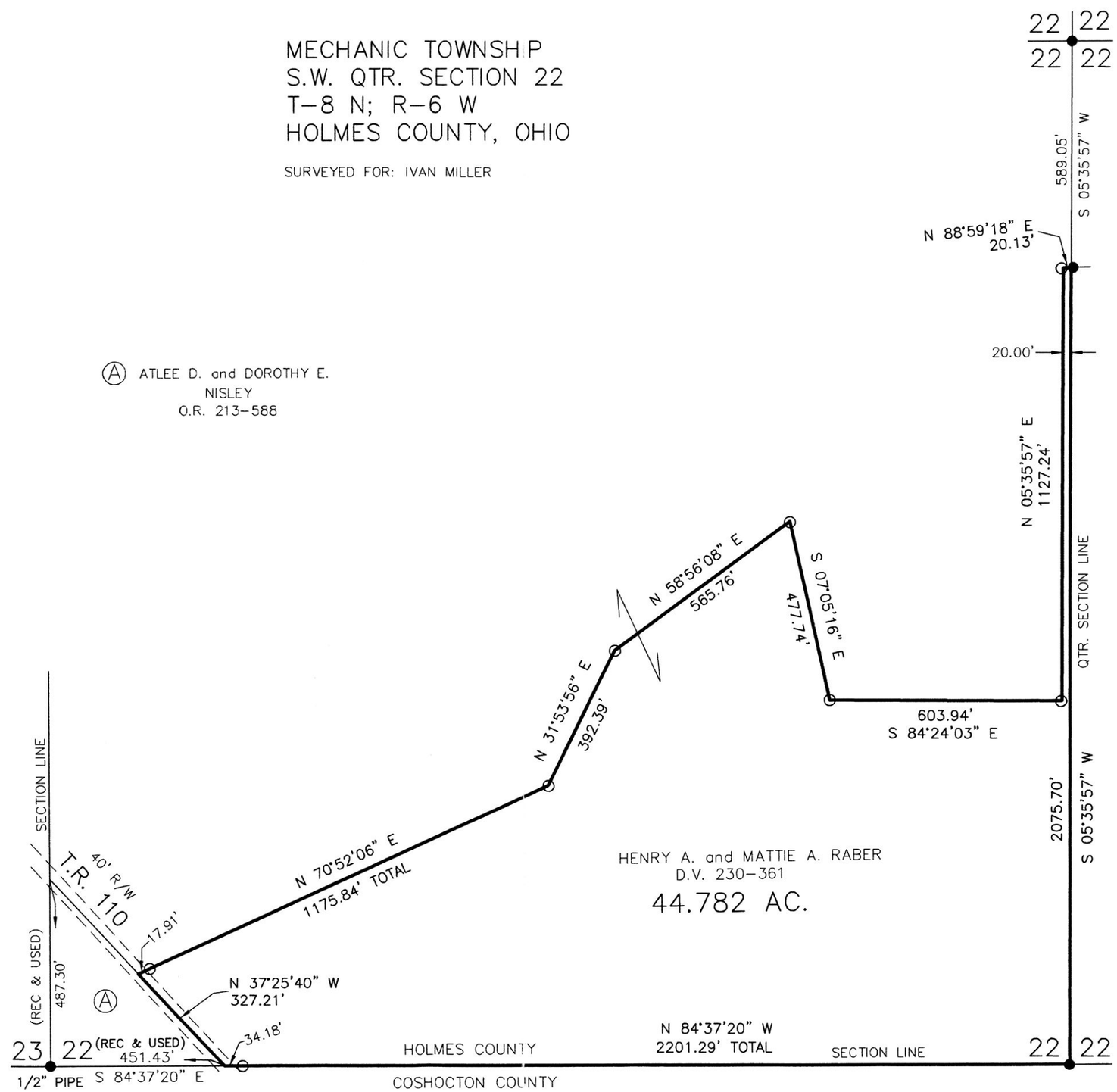

APPROVED FOR TRANSFER ONLY
NO SUBDIVISION PLAT REQUIRED
(O.R.C. 711.001 & 711.131)
Lot(s) not for building unless approved by Board of Health.
HCPC
HOLMES CO. PLANNING COMMISSION
By ____ Date 2-3-15

PLAT APPROVED
1/30/2015