

201500093186

B: 19 P: 2690

FILED FOR RECORD IN
HOLMES COUNTY, OH
ANITA HALL, COUNTY RECORDER
03/31/2015 3:01 PM
SMALL PLAT : 40.00
PAGES: 1

PRAIRIE TOWNSHIP
N.E. QTR. SECTION 30
T-14 N; R-13 W
HOLMES COUNTY, OHIO

SURVEYED FOR: RICHARD DAUGHERTY

Additional approval for this and any adjacent properties must be requested and granted prior to any future transfers by deed. Recording of this document does not waive the requirements of local Health District Subdivision Regulations or other governing authorities which may be in effect at the time of any future deed transfer.



SCALE: 1"=200'

- STONE FOUND
- 5/8" REBAR FOUND UNLESS OTHERWISE NOTED
- 5/8" REBAR SET WITH I.D. CAP I.D. CAP MARKED "BAKER 6938"

REFERENCES

- DEED VOL. 275 PAGE 407
- O.R. VOL. 36 PAGE 140
- PLAT VOL. 14 PAGE 934
- PLAT VOL. 16 PAGE 232
- PLAT VOL. 17 PAGE 86
- PLAT VOL. 19 PAGE 553
- BEARINGS FROM PLAT VOL. 17 PAGE 86



I CERTIFY THIS SURVEY TO BE CORRECT TO THE BEST OF MY KNOWLEDGE.

Donald C. Baker

DONALD C. BAKER P.S. 6938

DATE: JAN. 14, 2015

FDB\KES

FILE NAME: WORK4\S-10-15

ORV251 P7098

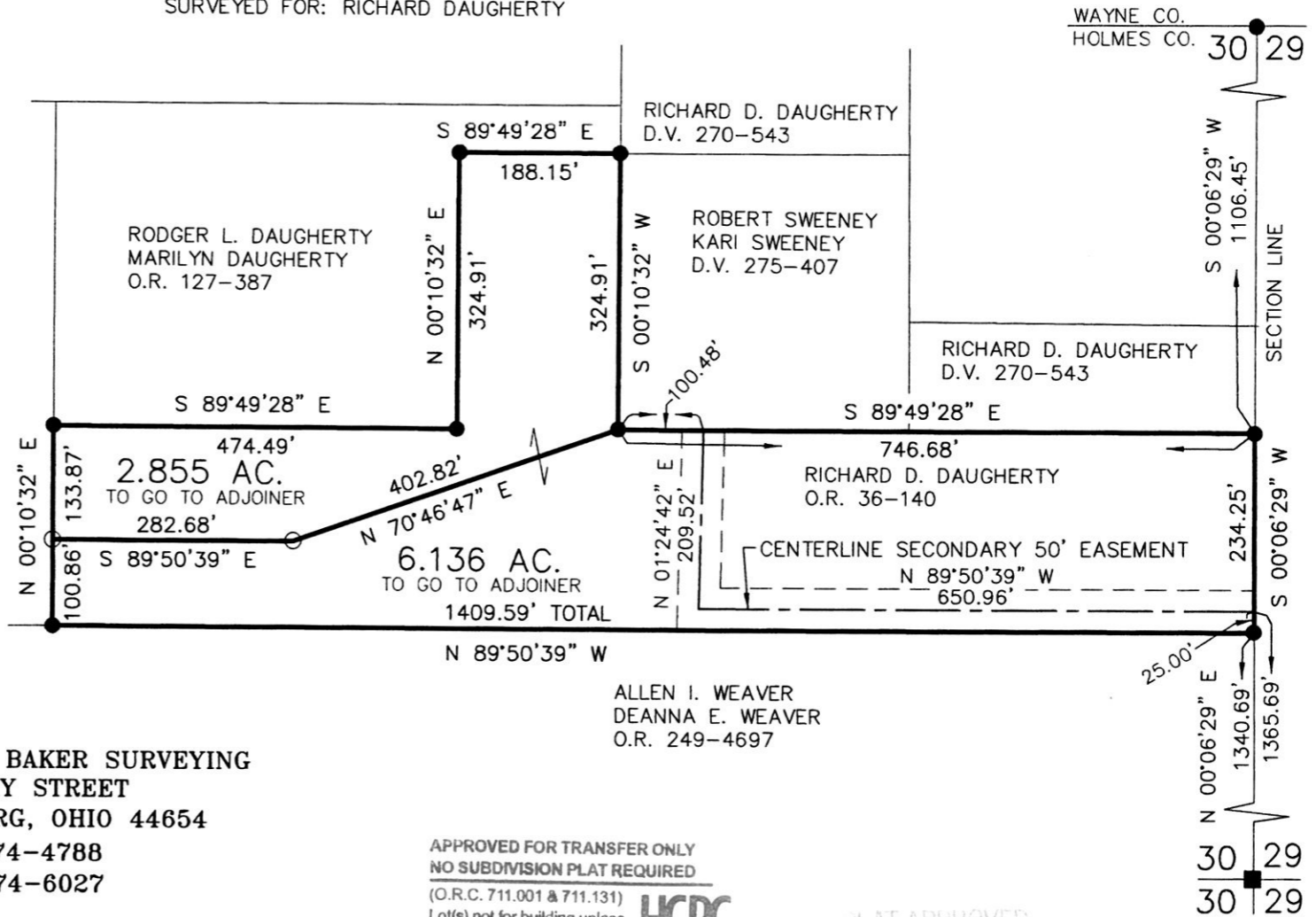

DONALD C. BAKER SURVEYING
138 N. CLAY STREET
MILLERSBURG, OHIO 44654
PH. 330-674-4788
FAX 330-674-6027

APPROVED FOR TRANSFER ONLY
NO SUBDIVISION PLAT REQUIRED

(O.R.C. 711.001 & 711.131)
Lot(s) not for building unless approved by Board of Health.



HOLMES CO. PLANNING COMMISSION
By *[Signature]* Date *2-20-15*

PLAT APPROVED

3/3/2015

