8 0 1 3 0 0 7
Tx:4009937

201500092926
B: 19 P: 2677
FILED FOR RECORD IN
HOLMES COUNTY, OH
ANITA HALL, COUNTY RECORDER
03/13/2015 3:18 PM
SMALL PLAT . 40.00
PAGES: 1
ORV 251 PG 59466

# BERLIN TOWNSHIP
# N.E. QTR. SECTION 7
# T–9 N; R–5 W
# HOLMES COUNTY, OHIO

SURVEYED FOR: DAVID MILLER

0 100 200

SCALE: 1"=100'

● 5/8" REBAR FOUND UNLESS OTHERWISE NOTED

○ 5/8" REBAR SET WITH I.D. CAP I.D. CAP MARKED "BAKER 6938"

REFERENCES

O.R. VOL. 197 PAGE 1987
O.R. VOL. 205 PAGE 2253
PLAT VOL. 19 PAGE 1334
BEARINGS FROM PLAT VOL. 19 PAGE 1334


DONALD C. BAKER SURVEYING
138 N. CLAY STREET
MILLERSBURG, OHIO 44654
PH. 330-674-4788
FAX 330-674-6027


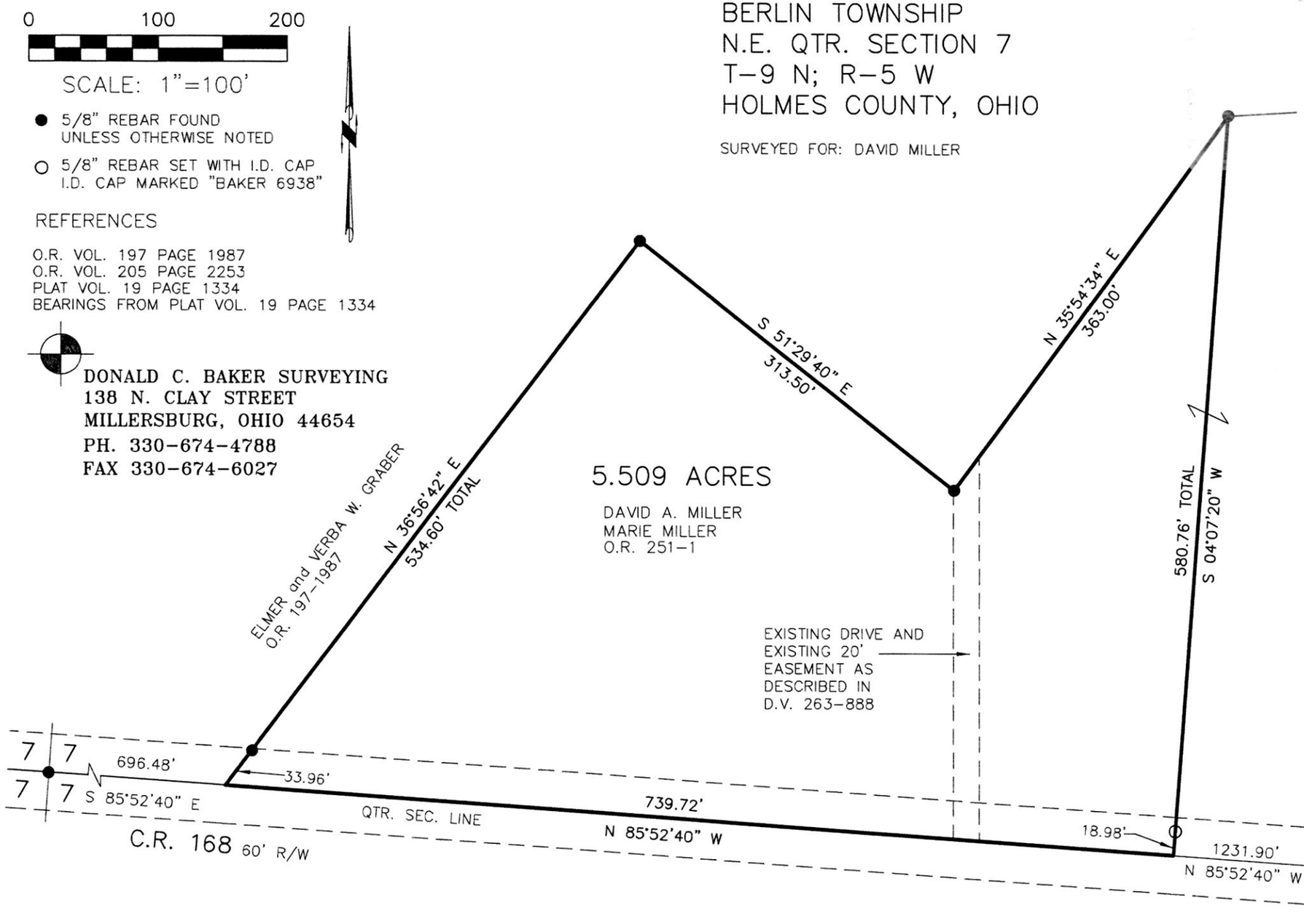


STATE OF OHIO
DONALD C. BAKER 6938
REGISTERED PROFESSIONAL SURVEYOR

I CERTIFY THIS SURVEY TO BE CORRECT TO THE BEST OF MY KNOWLEDGE.

Donald C Baker

DONALD C. BAKER P.S. 6938

DATE: DECEMBER 19, 2014
FDB\CJG
FILE NAME: WORK4\S–479–14\MLD

PLAT APPROVED
1/28/2015