

ORV 251 PG 4300,
 4303 & 4309

RIPLEY TOWNSHIP
 N.E. QTR. SECTION 2
 T-17 N; R-14 W
 HOLMES COUNTY, OHIO

SURVEYED FOR: LEVI MILLER

0 100 200

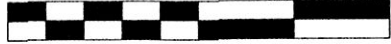

SCALE: 1"=100'

- ▲ R.R. SPIKE FOUND
- 1/2" PIPE FOUND
UNLESS OTHERWISE NOTED
- 5/8" REBAR SET WITH I.D. CAP
I.D. CAP MARKED "BAKER 6938"

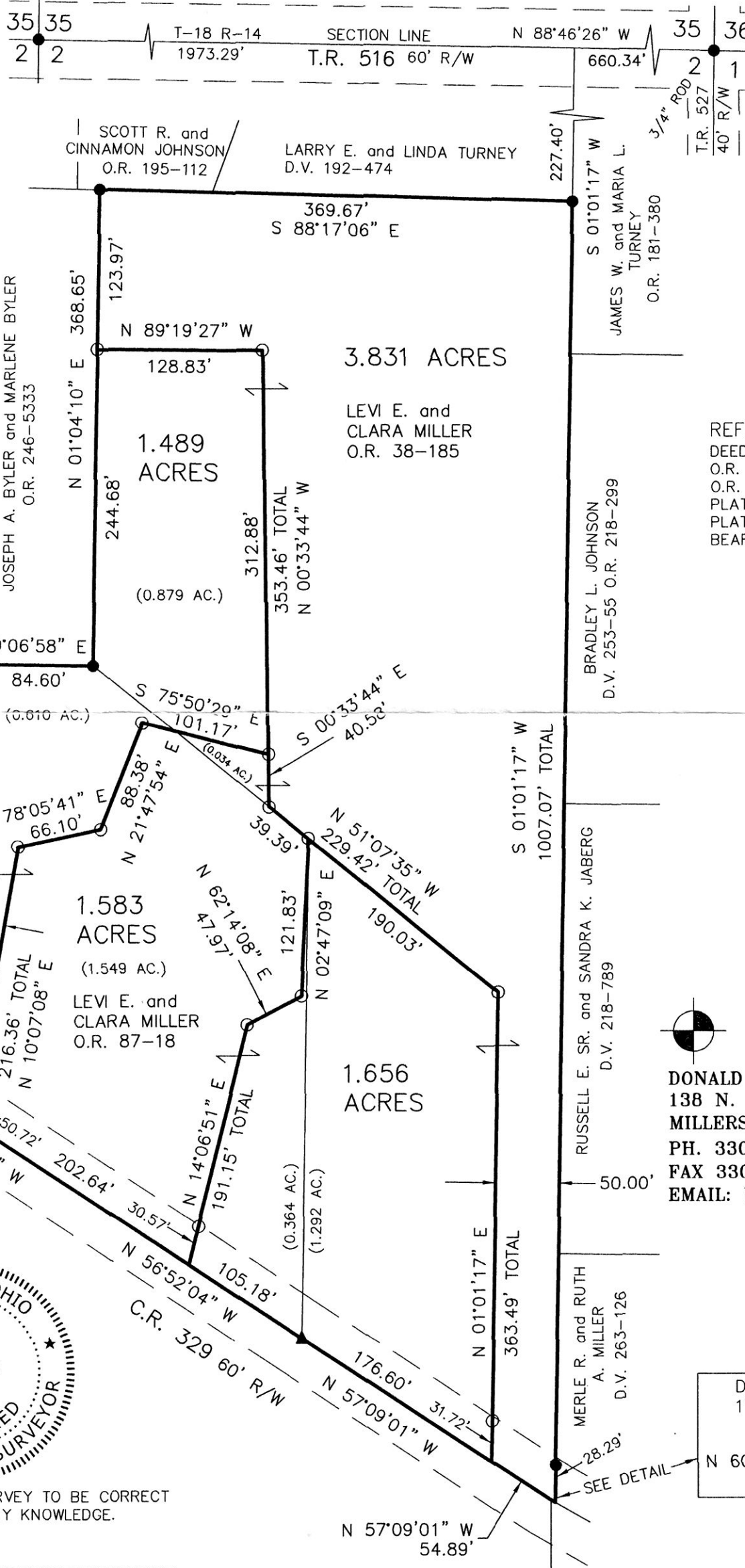

REFERENCES
 DEED VOL. 218 PAGE 789
 O.R. VOL. 38 PAGE 185
 O.R. VOL. 87 PAGE 18
 PLAT VOL. 8 PAGE 426
 PLAT VOL. 8 PAGE 752
 BEARINGS FROM PLAT VOL. 8 PAGE 426

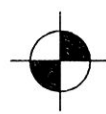

DONALD C. BAKER SURVEYING
 138 N. CLAY STREET
 MILLERSBURG, OHIO 44654
 PH. 330-674-4788
 FAX 330-674-6027
 EMAIL: bakersurveying@gmail.com



I CERTIFY THIS SURVEY TO BE CORRECT TO THE BEST OF MY KNOWLEDGE.

A.L.G.
 AARON L. GERBER P.S. 8379

DATE: NOVEMBER 7, 2014
 ALG\CJG\JPD
 FILE NAME: WORK5\S-542-14\DB-MD

APPROVED FOR TRANSFER ONLY
 NO SUBDIVISION PLAT REQUIRED
 (O.R.C. 711.001 & 711.131)
 Lot(s) not for building unless approved by Board of Health.
 HOLMES CO. PLANNING COMMISSION
 By *A* Date *1/12/15*

PLAT APPROVED

1/9/2015

