

ORN 251 P4229

0 200 400

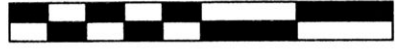

SCALE: 1"=200'

- STONE FOUND
- ▲ R.R. SPIKE FOUND
- 5/8" REBAR FOUND UNLESS OTHERWISE NOTED
- 5/8" REBAR SET WITH I.D. CAP I.D. CAP MARKED "BAKER 6938"

MECHANIC TOWNSHIP
S.E. QTR. SECTION 23
T-8 N; R-6 W
HOLMES COUNTY, OHIO

SURVEYED FOR: PAUL WEEKLEY

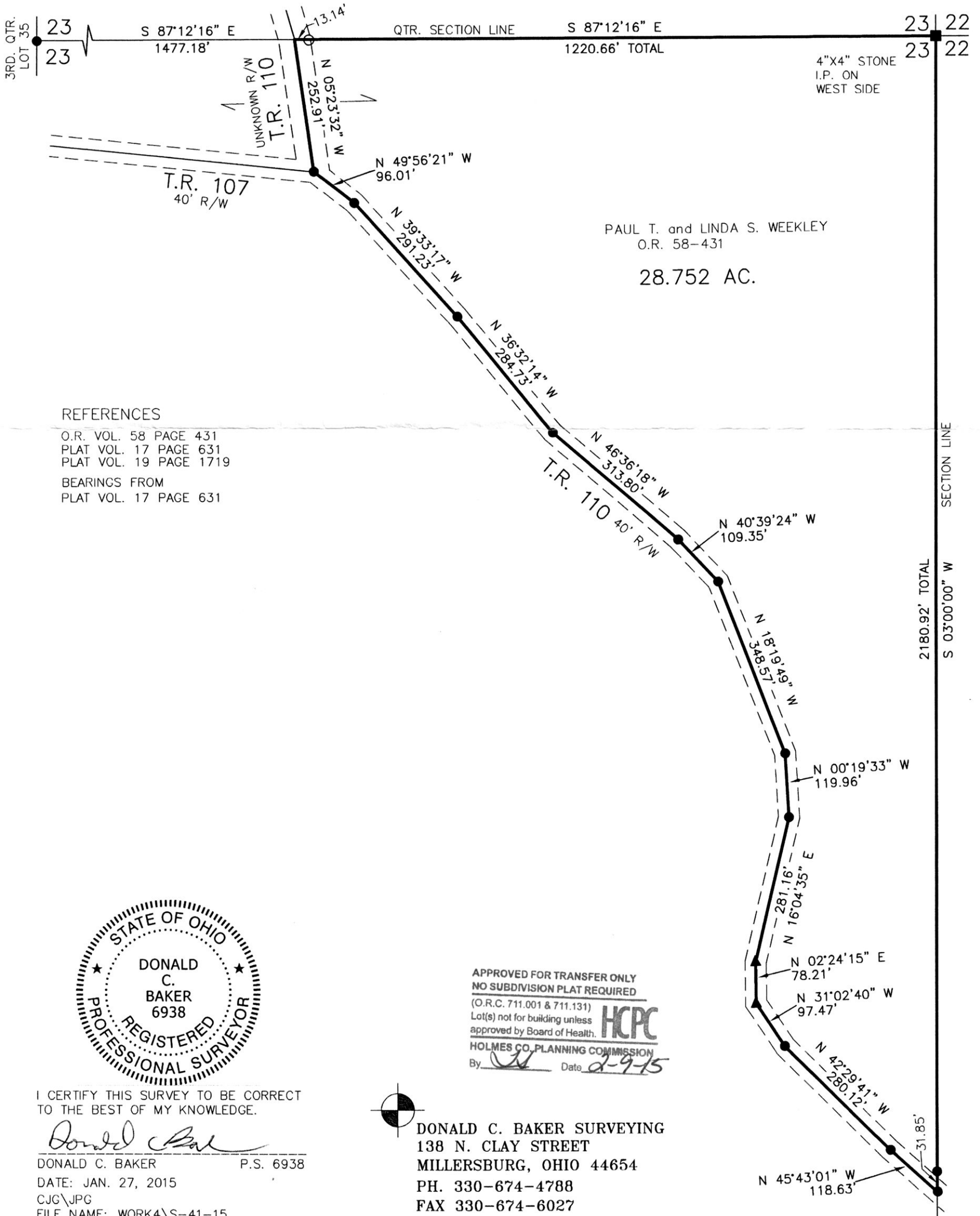

PAUL T. and LINDA S. WEEKLEY
O.R. 58-431
28.752 AC.

REFERENCES
 O.R. VOL. 58 PAGE 431
 PLAT VOL. 17 PAGE 631
 PLAT VOL. 19 PAGE 1719
 BEARINGS FROM
 PLAT VOL. 17 PAGE 631



I CERTIFY THIS SURVEY TO BE CORRECT TO THE BEST OF MY KNOWLEDGE.
Donald C. Baker
 DONALD C. BAKER P.S. 6938
 DATE: JAN. 27, 2015
 CJG\JPG
 FILE NAME: WORK4\S-41-15

APPROVED FOR TRANSFER ONLY
 NO SUBDIVISION PLAT REQUIRED
 (O.R.C. 711.001 & 711.131)
 Lot(s) not for building unless approved by Board of Health.
HCPC
 HOLMES CO. PLANNING COMMISSION
 By: *[Signature]* Date: *2-9-15*

DONALD C. BAKER SURVEYING
 138 N. CLAY STREET
 MILLERSBURG, OHIO 44654
 PH. 330-674-4788
 FAX 330-674-6027

PLAT APPROVED

2/16/2015

