

PRAIRIE TOWNSHIP  
N.E. QTR. SECTION 17  
T-13 N; R-13 W  
HOLMES COUNTY, OHIO

SURVEYED FOR: BILL TROYER

REFERENCES

O.R. VOL. 173 PAGE 1716  
O.R. VOL. 245 PAGE 934  
O.R. VOL. 173 PAGE 1714  
PLAT VOL. 19 PAGE 1928  
PLAT VOL. 19 PAGE 112  
PLAT VOL. 19 PAGE 2294  
BEARINGS FROM PLAT VOL.  
19 PAGE 112

201500092465

B: 19 P: 2654

FILED FOR RECORD IN  
HOLMES COUNTY, OH  
ANITA HALL, COUNTY RECORDER  
02/09/2015 11:50 AM  
SMALL PLAT . 40.00  
PAGES: 1

ORV 251 PG 3674

APPROVED FOR TRANSFER ONLY  
NO SUBDIVISION PLAT REQUIRED

(O.R.C. 711.001 & 711.131)  
Lot(s) not for building unless  
approved by Board of Health.



HOLMES CO. PLANNING COMMISSION

By [Signature] Date 11-26-14

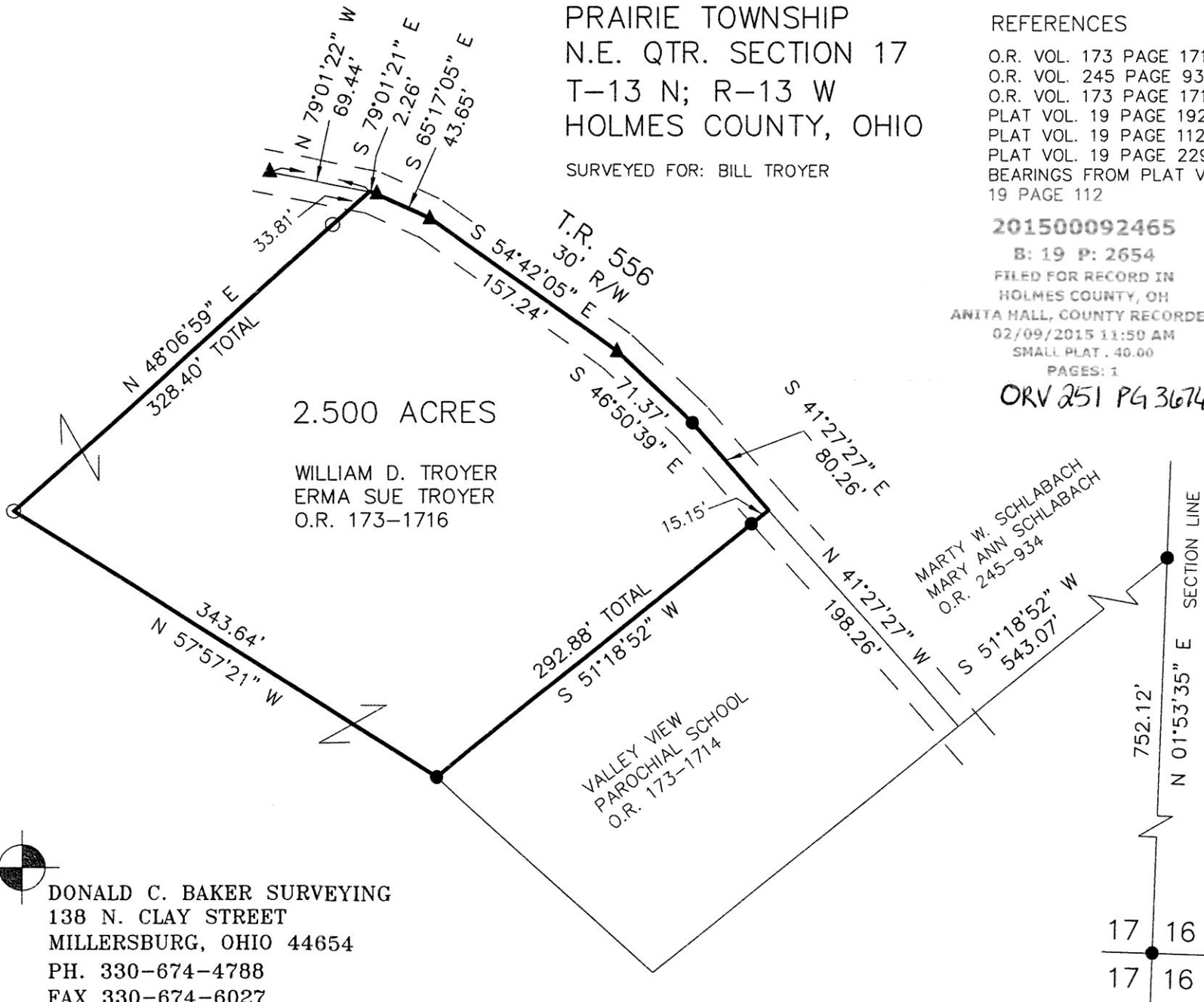

0 100 200



SCALE: 1"=100'

- ▲ R.R. SPIKE FOUND
- 5/8" REBAR FOUND  
UNLESS OTHERWISE NOTED
- 5/8" REBAR SET WITH I.D. CAP  
I.D. CAP MARKED "BAKER 6938"

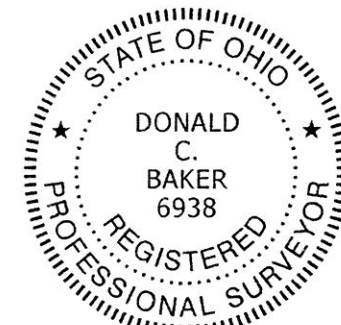

I CERTIFY THIS SURVEY TO BE CORRECT  
TO THE BEST OF MY KNOWLEDGE.

[Signature]

DONALD C. BAKER P.S. 6938

DATE: AUGUST 15, 2014

KES\CJG

FILE NAME: WORK5\S-363-14\MLD

PLAT APPROVED

11/26/2014



DONALD C. BAKER SURVEYING  
138 N. CLAY STREET  
MILLERSBURG, OHIO 44654  
PH. 330-674-4788  
FAX 330-674-6027  
EMAIL: bakersurveying@gmail.com

