

MECHANIC TOWNSHIP  
S.E. QTR. SECTION 11  
T-8 N; R-7 W  
HOLMES COUNTY, OHIO

SURVEYED FOR: SHIRLEY DUNCAN

0 100 200

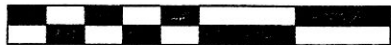

SCALE: 1"=100'

- CONC. MON. FOUND UNLESS OTHERWISE NOTED
- 5/8" REBAR SET WITH I.D. CAP I.D. CAP MARKED "BAKER 6938"

REFERENCES

- DEED VOL. 168 PAGE 284
- DEED VOL. 160 PAGE 299
- O.R. VOL. 192 PAGE 361
- O.R. VOL. 248 PAGE 2447
- PLAT VOL. 3 PAGE 64B
- PLAT VOL. 2 PAGE 127 & 128
- PLAT VOL. 12 PAGE 990
- BEARINGS FROM PLAT VOL. 12 PAGE 990



DONALD C. BAKER SURVEYING  
138 N. CLAY STREET  
MILLERSBURG, OHIO 44654  
PH. 330-674-4788  
FAX 330-674-6027  
EMAIL: bakersurveying@gmail.com



LAKE BUCKHORN (P.2-127 & 128)  
SUBDIVISION  
P.2-18A P.2-20A

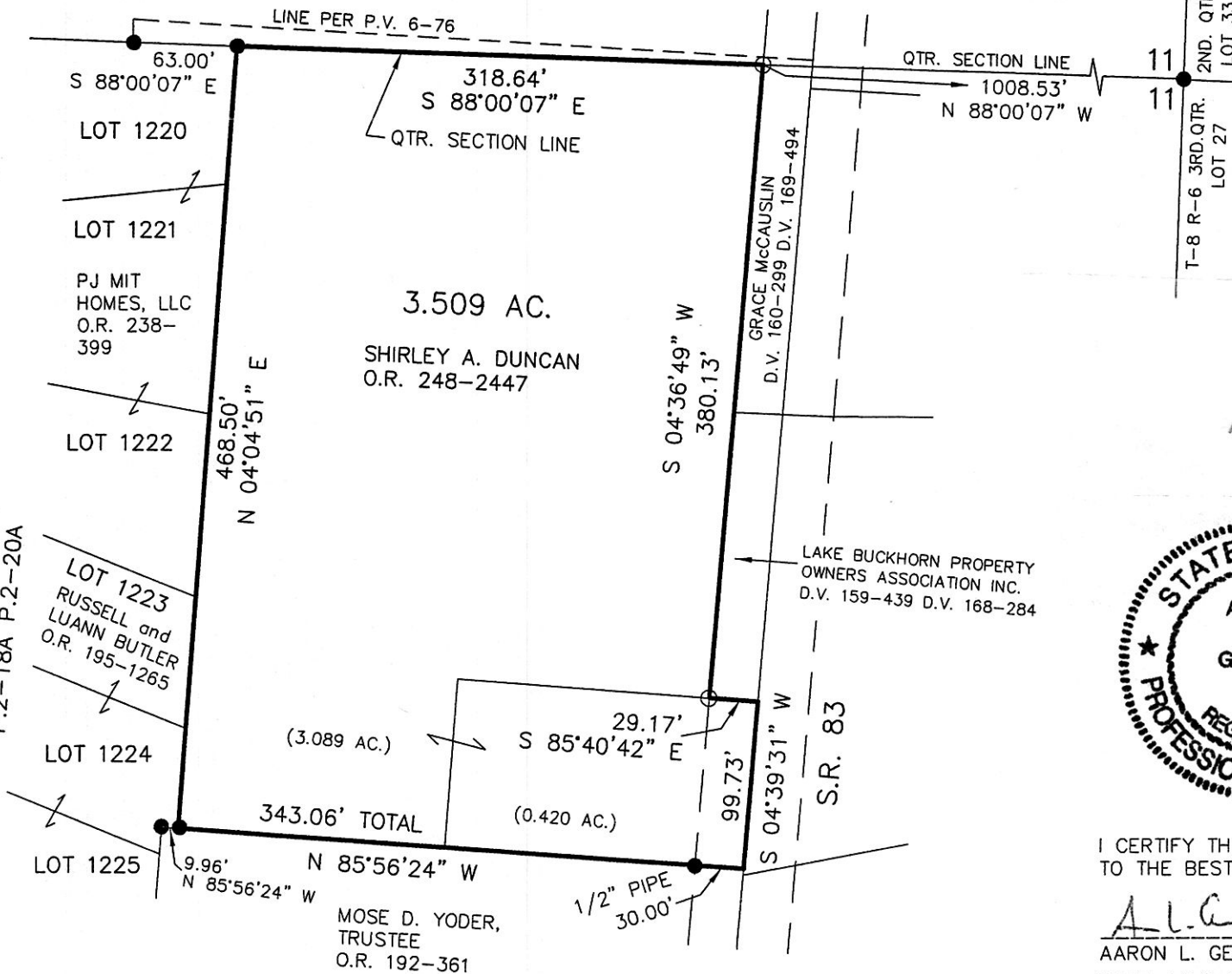

APPROVED FOR TRANSFER ONLY  
NO SUBDIVISION PLAT REQUIRED  
(O.R.C. 711.001 & 711.131)  
Lot(s) not for building unless approved by Board of Health.  
**HCPC**  
HOLMES CO. PLANNING COMMISSION  
By JB Date 1-7-15

201500092287  
B: 19 P: 2646  
FILED FOR RECORD IN  
HOLMES COUNTY, OH  
ANITA HALL, COUNTY RECORDER  
01/27/2015 11:39 AM  
SMALL PLAT . 40.00  
PAGES: 1

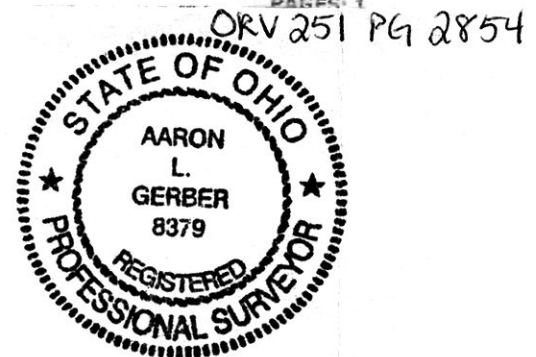

I CERTIFY THIS SURVEY TO BE CORRECT TO THE BEST OF MY KNOWLEDGE.

A.L.G.  
AARON L. GERBER P.S. 8379  
DATE: MAY 22, 2014  
ALG\CJG  
FILE NAME: WORK5\S-239-14\MLD

PLAT APPROVED

1/6/2015