

SCALE: 1"=200'

- STONE FOUND
- 5/8" REBAR FOUND
UNLESS OTHERWISE NOTED
- 5/8" REBAR SET WITH I.D. CAP
I.D. CAP MARKED "BAKER 6938"



KILLBUCK TOWNSHIP
N.W. & N.E. QTRS. SECTION 24
T-8 N; R-7 W
HOLMES COUNTY, OHIO

SURVEYED FOR: SHARON OVERMAN

REFERENCES

- DEED VOL. 233 PAGE 967
- DEED VOL. 246 PAGE 896
- O.R. VOL. 248 PAGE 5655
- O.R. VOL. 236 PAGE 1888
- O.R. VOL. 248 PAGE 3829
- PLAT VOL. 12 PAGE 817
- BEARINGS FROM PLAT VOL. 12 PAGE 817



8 0 1 2 1 0 9
Tx:4009289

201500092145

B: 19 P: 2635

FILED FOR RECORD IN
HOLMES COUNTY, OH
ANITA HALL, COUNTY RECORDER
01/16/2015 8:08 AM
SMALL PLAT . 40.00

PAGES: 1

ORV 251 PL 2256

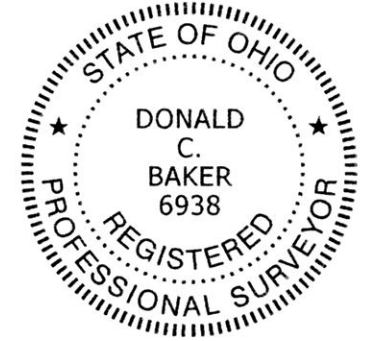
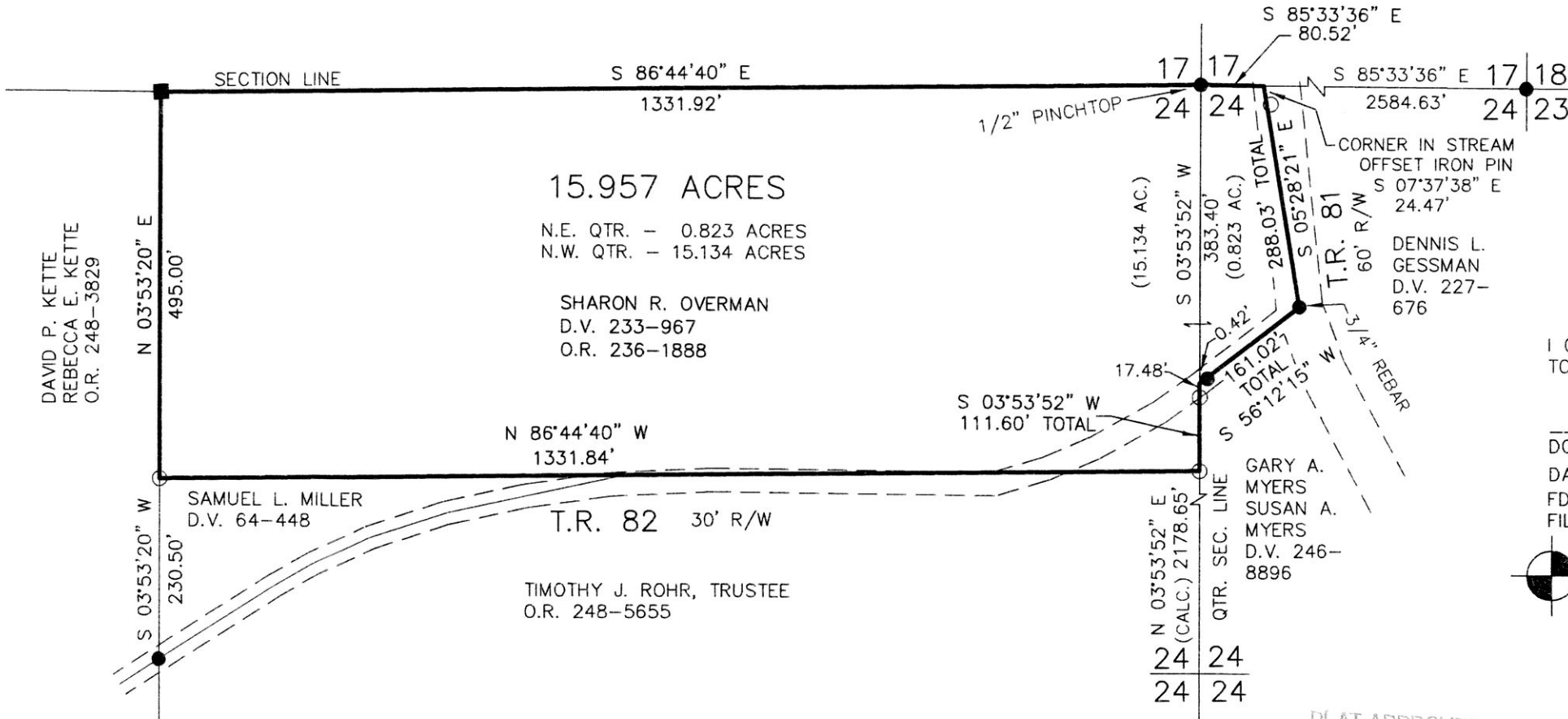

I CERTIFY THIS SURVEY TO BE CORRECT
TO THE BEST OF MY KNOWLEDGE.

Donald C. Baker

DONALD C. BAKER P.S. 6938

DATE: OCTOBER 28, 2014

FDB\KES\JPD

FILE NAME: WORK4\S-446-14\MLD



DONALD C. BAKER SURVEYING
138 N. CLAY STREET
MILLERSBURG, OHIO 44654
PH. 330-674-4788
FAX 330-674-6027

PLAT APPROVED

12/9/2014