201400091710
B: 19 P: 2607
FILED FOR RECORD IN
HOLMES COUNTY, OH
ANITA HALL, COUNTY RECORDER
12/12/2014 3:09 PM
SMALL PLAT . 40.00
PAGES: 1

ORV 250 pgs 7485, 7488, 7491, 7494, 7496

ORV 251 pg 1

WALNUT CREEK TOWNSHIP
N.W. QTR. SECTION 8
T-9 N; R-5 W
HOLMES COUNTY, OHIO

SURVEYED FOR: ANDY MILLER

0 200 400

SCALE: 1"=200'

▲ R.R. SPIKE FOUND

● 5/8" REBAR FOUND UNLESS OTHERWISE NOTED

○ 5/8" REBAR SET WITH I.D. CAP I.D. CAP MARKED "BAKER 6938"

REFERENCES

DEED VOL. 270 PAGE 893
O.R. VOL. 205 PAGE 1502
O.R. VOL. 205 PAGE 2253
O.R. VOL. 225 PAGE 1212

PLAT VOL. 14 PAGE 954
PLAT VOL. 19 PAGE 1334

BEARINGS FROM
PLAT VOL. 19 PAGE 1334

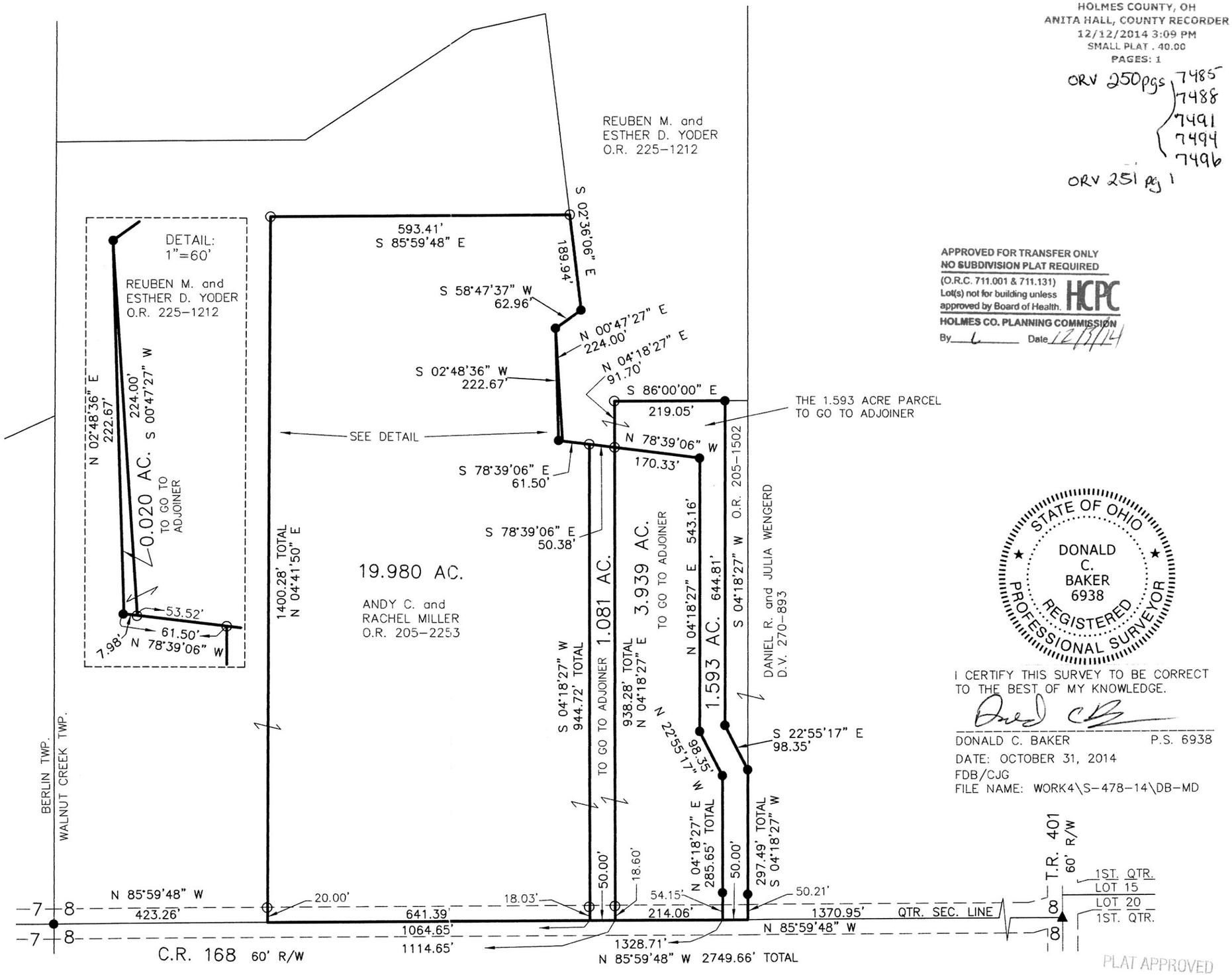

APPROVED FOR TRANSFER ONLY
NO SUBDIVISION PLAT REQUIRED
(O.R.C. 711.001 & 711.131)
Lot(s) not for building unless approved by Board of Health.
HCPC
HOLMES CO. PLANNING COMMISSION
By L Date 12/3/14

STATE OF OHIO
DONALD C. BAKER 6938
REGISTERED PROFESSIONAL SURVEYOR

I CERTIFY THIS SURVEY TO BE CORRECT TO THE BEST OF MY KNOWLEDGE.

DONALD C. BAKER P.S. 6938

DATE: OCTOBER 31, 2014
FDB/CJG
FILE NAME: WORK4\S-478-14\DB-MD

DONALD C. BAKER SURVEYING
138 N. CLAY STREET
MILLERSBURG, OHIO 44654
PH. 330-674-4788
FAX 330-674-6027

PLAT APPROVED
11/20/2014