

ORV 250 pgs 6993
6996

0 100 200



SCALE: 1"=100'

- ▲ R.R. SPIKE FOUND
- 5/8" REBAR FOUND
UNLESS OTHERWISE NOTED
- 5/8" REBAR SET WITH I.D. CAP
I.D. CAP MARKED "BAKER 6938"

REFERENCES

DEED VOL. 276 PAGE 88
 O.R. VOL. 126 PAGE 592
 O.R. VOL. 244 PAGE 3218
 PLAT VOL. 7 PAGE 363
 PLAT VOL. 16 PAGE 271
 PLAT VOL. 2 PAGE 526
 BEARINGS FROM
 PLAT VOL. 2 PAGE 526



I CERTIFY THIS SURVEY TO BE CORRECT
TO THE BEST OF MY KNOWLEDGE.

Donald C. Baker

DONALD C. BAKER P.S. 6938

DATE: AUG. 25, 2014

FDB/KES

FILE NAME: WORK4\S-387-14

PRAIRIE TOWNSHIP
 S.E. QTR. SECTION 12
 T-13 N; R-13 W
 HOLMES COUNTY, OHIO
 SURVEYED FOR: RYAN CRILOW

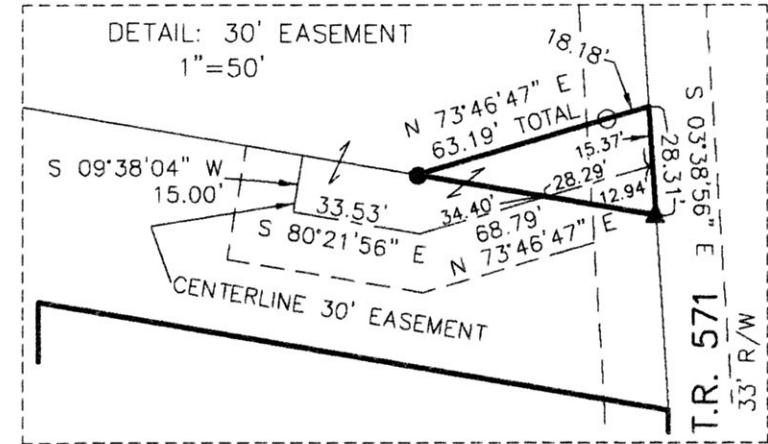
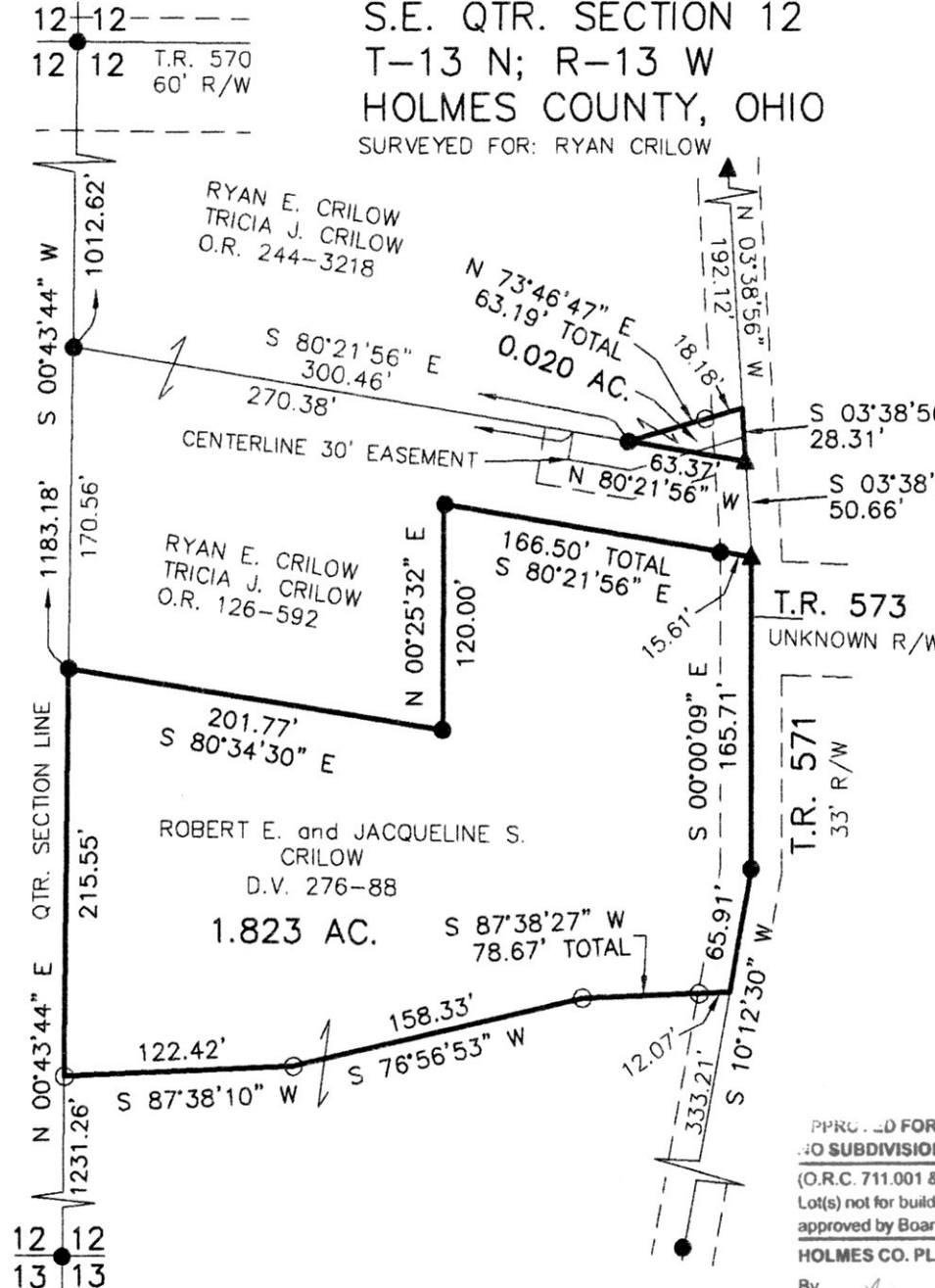

PREPARED FOR TRANSFER ONLY
NO SUBDIVISION PLAT REQUIRED

(O.R.C. 711.001 & 711.131)

Lot(s) not for building unless
approved by Board of Health.

HOLMES CO. PLANNING COMMISSION

By *[Signature]* Date *12/3/14*



DONALD C. BAKER SURVEYING
 138 N. CLAY STREET
 MILLERSBURG, OHIO 44654
 PH. 330-674-4788
 FAX 330-674-6027

PLAT APPROVED

11/14/2014

