

VILLAGE OF LAKEVILLE  
 WASHINGTON TOWNSHIP  
 S.W. QTR. SECTION 25  
 T-20 N; R-15 W  
 HOLMES COUNTY, OHIO

SURVEYED FOR: JOHN RUSH

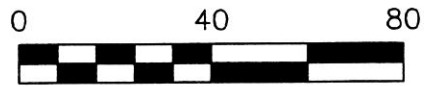

SCALE: 1"=40'

- 5/8" REBAR FOUND UNLESS OTHERWISE NOTED
- 5/8" REBAR SET WITH I.D. CAP I.D. CAP MARKED "BAKER 6938"

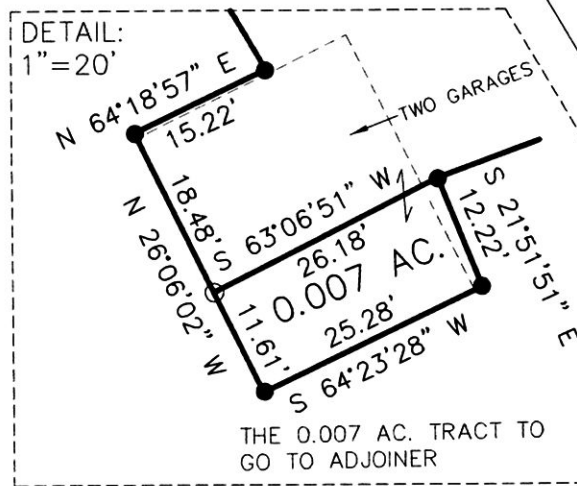

THE 0.007 AC. TRACT TO GO TO ADJOINER

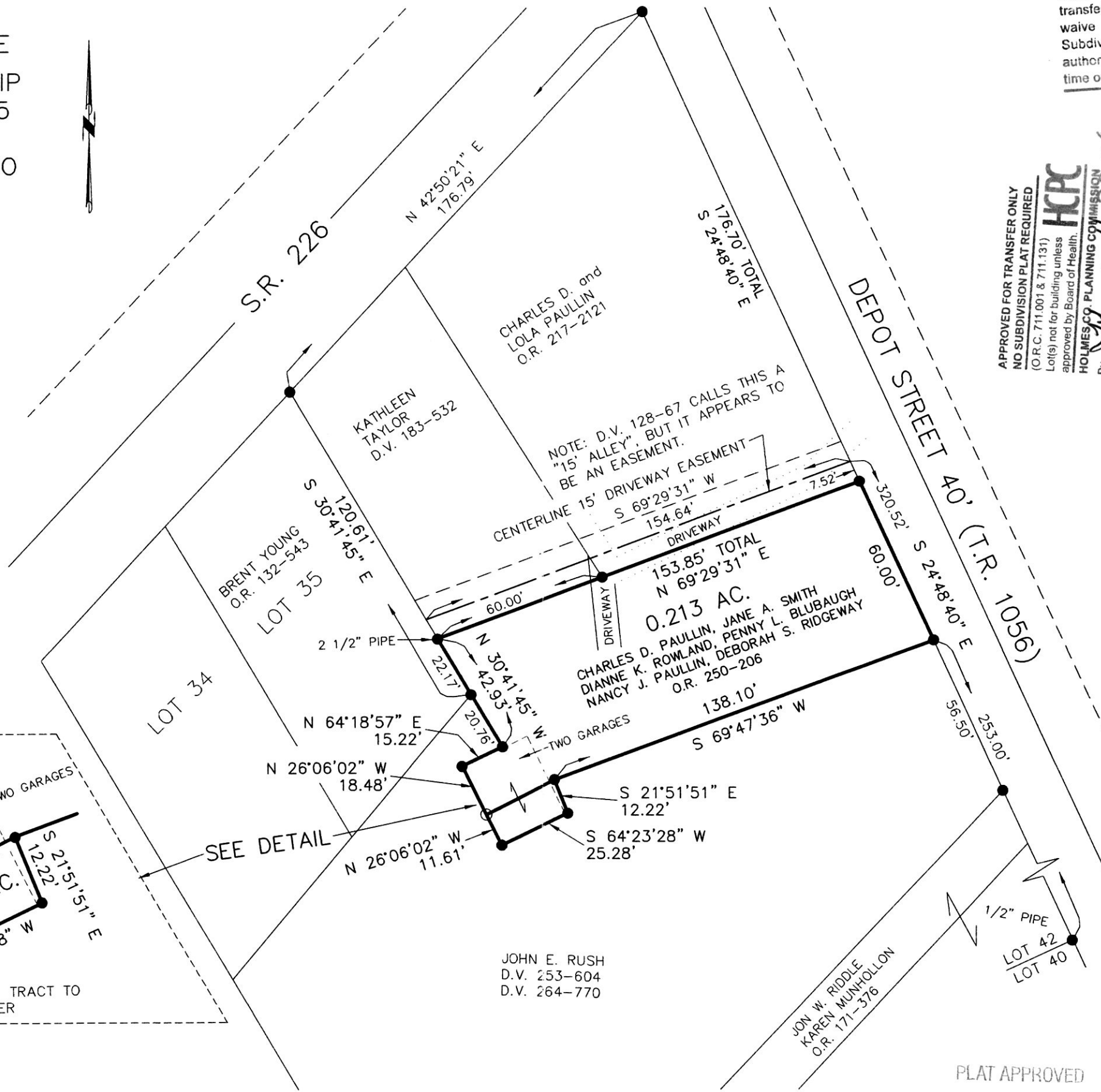

NOTE: D.V. 128-67 CALLS THIS A "15' ALLEY", BUT IT APPEARS TO BE AN EASEMENT.

Additional approval for this and any adjacent properties must be requested and granted prior to any future transfers by deed. Recording of this document does not waive the requirements of local Health District Subdivision Regulations or other governing authorities which may be in effect at the time of any future deed transfer.



201400091475

B: 19 P: 2601

FILED FOR RECORD IN  
 HOLMES COUNTY, OH  
 ANITA HALL, COUNTY RECORDER  
 11/25/2014 11:04 AM  
 SMALL PLAT : 46.00

- PAGES: 1
- REFERENCES ORV 250 Pg 6248 + 6255
- DEED VOL. 183 PAGE 532
  - DEED VOL. 264 PAGE 770
  - O.R. VOL. 224 PAGE 3106
  - O.R. VOL. 132 PAGE 543
  - O.R. VOL. 171 PAGE 376
  - PLAT VOL. 12 PAGE 425
  - PLAT VOL. 14 PAGE 470
  - PLAT VOL. 14 PAGE 952
  - PLAT VOL. 18 PAGE 474
  - PLAT VOL. 19 PAGE 703
  - PLAT VOL. 19 PAGE 1673
  - PLAT VOL. 19 PAGE 2557
- BEARINGS FROM  
 PLAT VOL. 19 PAGE 2557

APPROVED FOR TRANSFER ONLY  
 NO SUBDIVISION PLAT REQUIRED  
 (O.R.C. 711.001 & 711.131)  
 Lot(s) not for building unless approved by Board of Health.  
 HCPC  
 HOLMES CO PLANNING COMMISSION  
 By: [Signature] Date: 11-20-14

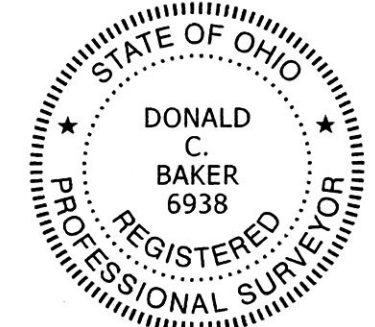

I CERTIFY THIS SURVEY TO BE CORRECT TO THE BEST OF MY KNOWLEDGE.

[Signature]  
 DONALD C. BAKER P.S. 6938

FDB\AGG  
 FILE NAME: WORK4\S-362-14\DB-MD  
 INV. #42214  
 OCTOBER 24, 2014

DONALD C. BAKER SURVEYING  
 138 N. CLAY STREET  
 MILLERSBURG, OHIO 44654  
 PH. 330-674-4788  
 FAX 330-674-6027

PLAT APPROVED

11/20/2014

