

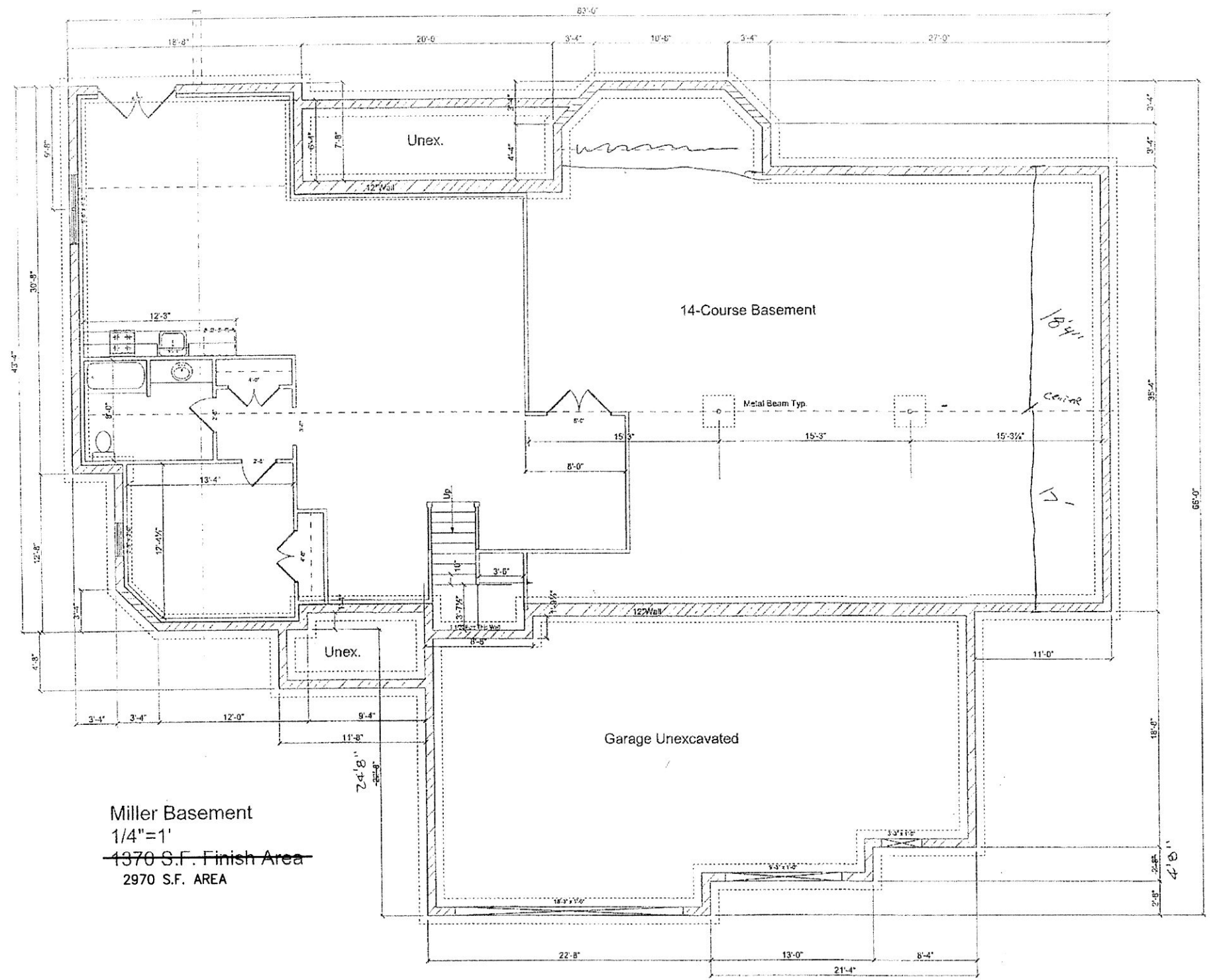

201400091436
 B: 19 P: 2594
 FILED FOR RECORD IN
 HOLMES COUNTY, OH
 ANITA HALL, COUNTY RECORDER
 11/21/2014 9:21 PM
 SMALL PLAT 146 mg
 PAGES: 1
 ORV 250 PG 6098

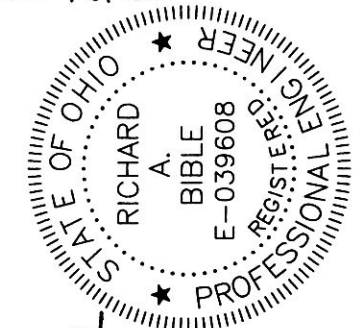

Miller Basement
 1/4"=1'
 1370 S.F. Finish Area
 2970 S.F. AREA



THE BELOW LICENSED PROFESSIONAL ENGINEER CERTIFIES THAT TO THE BEST OF HIS KNOWLEDGE AND BELIEF THIS PLAT GRAPHICALLY SHOWS ALL THE PARTICULARS OF THE BUILDINGS AS CONSTRUCTED.

Richard A. Bible, P.E.
 RICHARD A. BIBLE, REGISTERED PROFESSIONAL ENGINEER E-039608 DATE 10/23/14

THE BELOW LICENSED PROFESSIONAL SURVEYOR CERTIFIES THAT TO THE BEST OF HIS KNOWLEDGE AND BELIEF THIS PLAT ACCURATELY REFLECTS THE LOCATION OF IMPROVEMENTS AND RECORDED EASEMENTS.

Robert D. Allison
 ROBERT D. ALLISON, REGISTERED PROFESSIONAL SURVEYOR 6589 DATE 10/23/2014

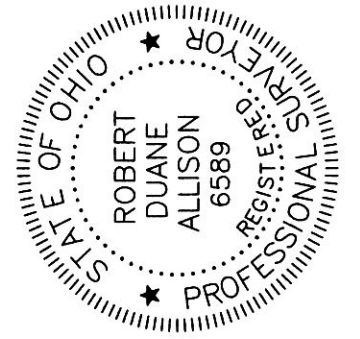

THE COVE AT WALNUT CREEK
 MILLER-HOPE DEVELOPMENT
 WALNUT CREEK, OHIO
 44687

NOTES

DATE	9/12/14
1ST FLOOR	SQFT
2ND FLOOR	SQFT
LOWER LEVEL	SQFT
TOTAL	SQFT
GARAGE	SQFT
BONUS	SQFT
DESIGNER	
JOB NO.	

MILLER-HOPE
 WALNUT CREEK, OHIO
 44687

SHEET NO.
 2 OF 3

BASEMENT

BUILDING 1, UNIT 1

1" = 10'
 LIVING - 2970 SQFT

EXHIBIT B-2 SHEET 2