

ORV 250 page 5740

PRAIRIE TOWNSHIP
 N.W. QTR. SECTION 14
 N.E. QTR. SECTION 15
 T-13 N; R-13 W
 4TH. QTR., LOTS 5 & 6
 T-10 N; R-7 W
 HOLMES COUNTY, OHIO
 SURVEYED FOR: REAL ESTATE SHOWCASE



SCALE: 1"=200'

- ▲ R.R. SPIKE FOUND
- 5/8" REBAR FOUND UNLESS OTHERWISE NOTED
- STONE FOUND

REFERENCES

- DEED VOL. 200 PAGE 821
- DEED VOL. 222 PAGE 373
- DEED VOL. 255 PAGE 166
- O.R. VOL. 161 PAGE 461
- O.R. VOL. 191 PAGE 1407
- O.R. VOL. 176 PAGE 2258
- O.R. VOL. 224 PAGE 1122
- PLAT VOL. 15 PAGE 135
- PLAT VOL. 16 PAGE 498
- PLAT VOL. 9 PAGE 209
- PLAT VOL. 10 PAGE 856
- PLAT VOL. 2 PAGE 278
- BEARINGS FROM PLAT VOL. 16 PAGE 498

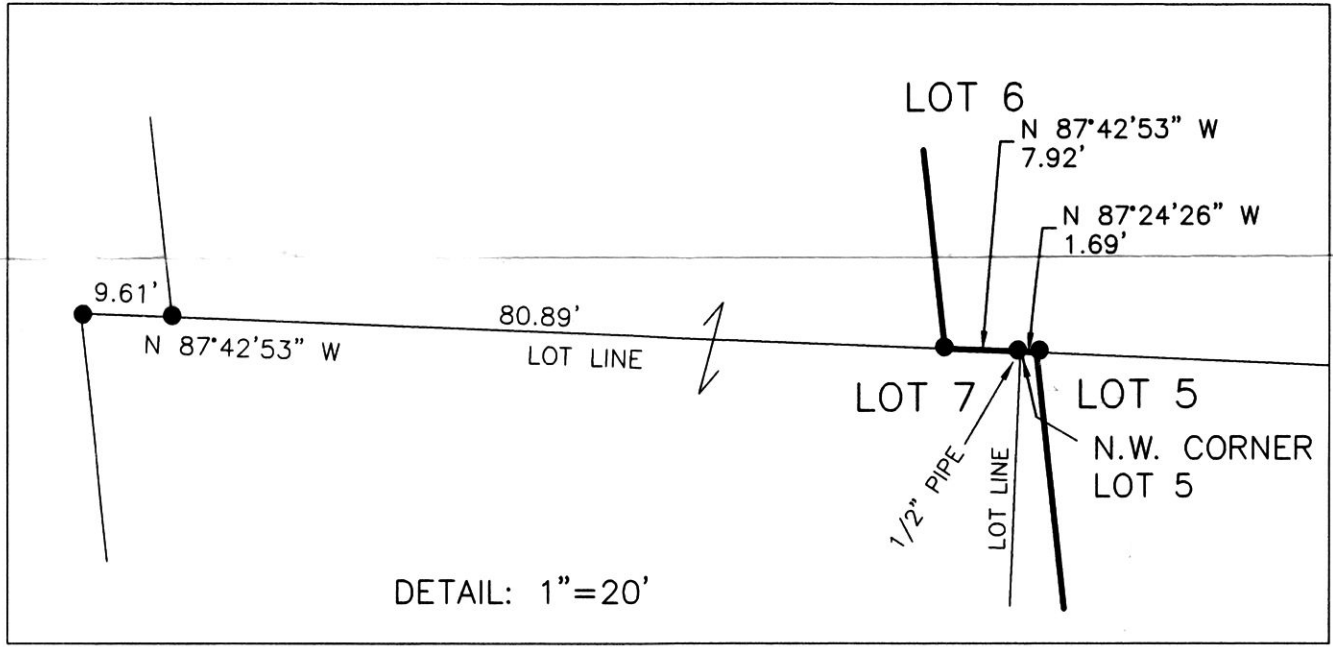
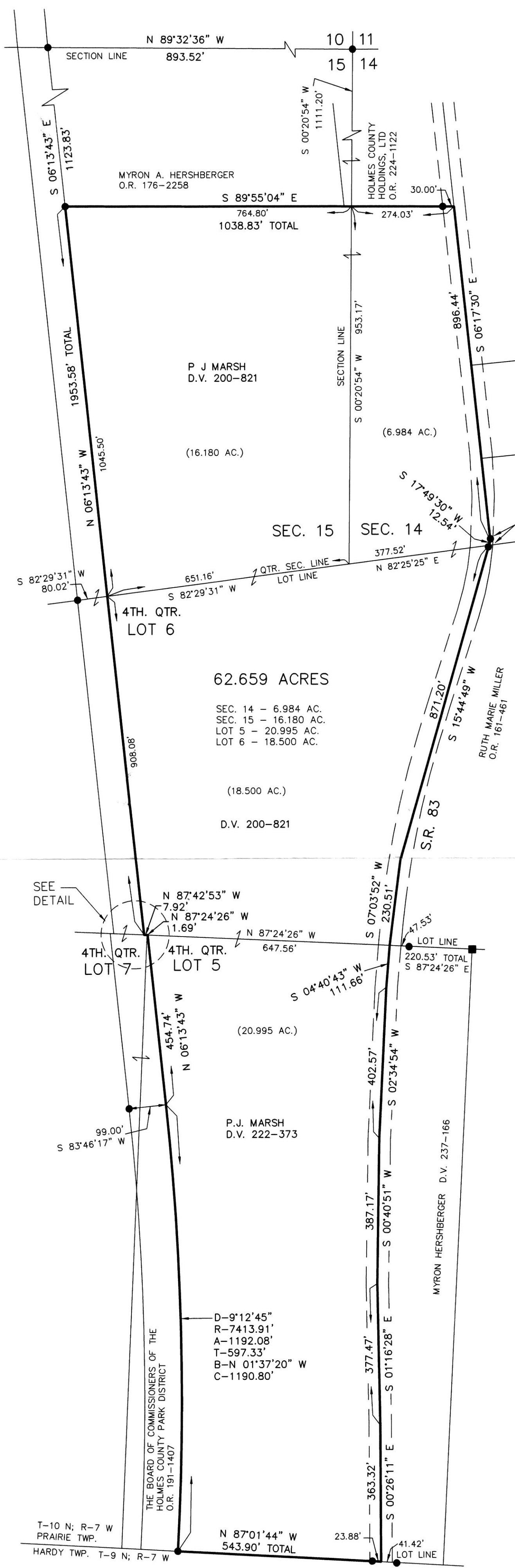

I CERTIFY THIS SURVEY TO BE CORRECT TO THE BEST OF MY KNOWLEDGE.

A.L.G.
 AARON L. GERBER P.S. 8379
 DATE: OCTOBER 7, 2014
 ALG\CJG\KES\JNG
 FILE NAME: WORK5\S-482-14\AG-MD

DONALD C. BAKER SURVEYING
 138 N. CLAY STREET
 MILLERSBURG, OHIO 44654
 PH. 330-674-4788
 FAX 330-674-6027
 EMAIL: bakersurveying@gmail.com

APPROVED FOR TRANSFER ONLY
 NO SUBDIVISION PLAT REQUIRED
 (O.R.C. 711.001 & 711.131)
 Lot(s) not for building unless
 approved by Board of Health.
 HCP
 HOLMES CO. PLANNING COMMISSION
 By *[Signature]* Date *10-29-14*

PLAT APPROVED
10/20/2014 [Signature]