

ORV 250 P4050,4053

PAINT TOWNSHIP  
 S.E. QTR. SECTION 35  
 T-15 N; R-11 W  
 HOLMES COUNTY, OHIO

SURVEYED FOR: ALPINE DAIRY, LLC

0 60 120



SCALE: 1"=60'

- 5/8" REBAR FOUND  
UNLESS OTHERWISE NOTED
- 5/8" REBAR SET WITH I.D. CAP  
I.D. CAP MARKED "BAKER 6938"

REFERENCES

DEED VOL. 246 PAGE 3  
 DEED VOL. 106 PAGE 234  
 PLAT VOL. 18 PAGE 348  
 BEARINGS FROM PLAT VOL. 18 PAGE 348

APPROVED FOR TRANSFER ONLY  
 NO SUBDIVISION PLAT REQUIRED  
 (O.R.C. 711.091 & 711.131)  
 Lot(s) not for building unless  
 approved by Board of Health.  
**HCP**  
 HOLMES CO. PLANNING COMMISSION  
 By W Date 10/14/14

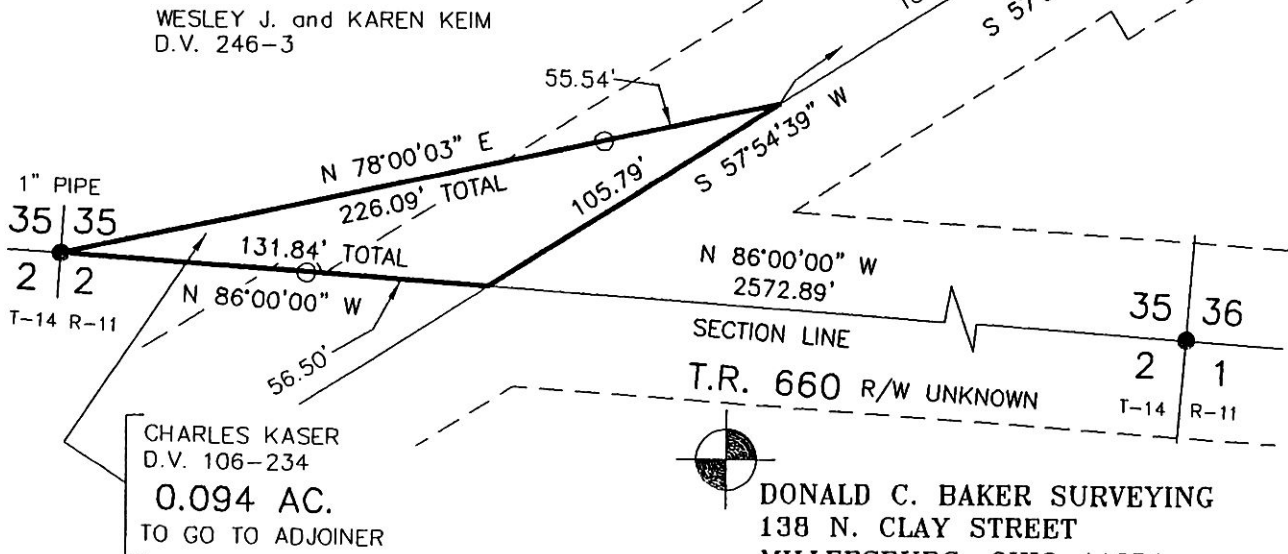

I CERTIFY THIS SURVEY TO BE CORRECT  
 TO THE BEST OF MY KNOWLEDGE.

*Donald C. Baker*

DONALD C. BAKER P.S. 6938

DATE: MAY 30, 2014

KES\CJG

FILE NAME: WORK4\S-255-14\DB-MD

PLAT APPROVED

*10/14/2014*

