

PRAIRIE TOWNSHIP  
 S.E. QTR. SECTION 8  
 T-13 N; R-13 W  
 HOLMES COUNTY, OHIO

201400090940

APPROVED FOR TRANSFER ONLY  
 NO SUBDIVISION PLAT REQUIRED

B: 19 P: 2578

(O.R.C. 711.001 & 711.131)  
 Lot(s) not for building unless  
 approved by Board of Health.

HCP

FILED FOR RECORD IN  
 HOLMES COUNTY, OH  
 ANITA HALL, COUNTY RECORDER

HOLMES CO. PLANNING COMMISSION

10/20/2014 3:22 PM

By AO Date 10-17-14

SMALL PLAT . 40.00

PAGES: 1

ORV 250 Pg 3357

SURVEYED FOR: WAYNE AND MARIE YODER

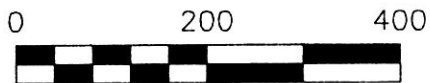

SCALE: 1"=200'

- STONE FOUND
- ▲ R.R. SPIKE FOUND
- 5/8" REBAR FOUND  
UNLESS OTHERWISE NOTED
- 5/8" REBAR SET WITH I.D. CAP  
I.D. CAP MARKED "BAKER 6938"

REFERENCES

- DEED VOL. 204 PAGE 562
- O.R. VOL. 232 PAGE 8
- PLAT VOL. 19 PAGE 2006
- BEARINGS FROM PLAT VOL. 19 PAGE 2006

STERLING THOMAS  
 HUMRICHOUER  
 D.V. 204-562

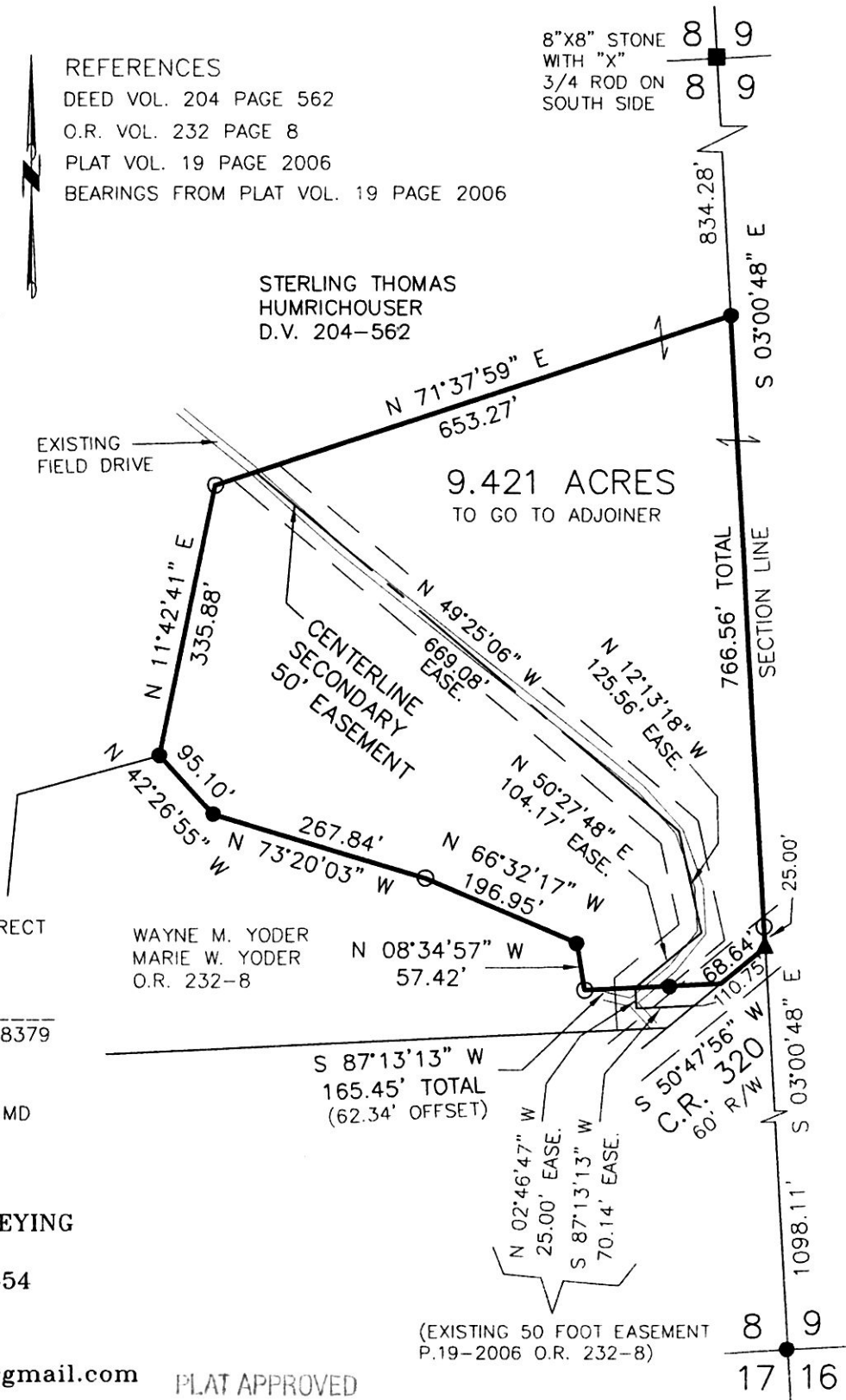

I CERTIFY THIS SURVEY TO BE CORRECT TO THE BEST OF MY KNOWLEDGE.

A.L.G.  
 AARON L. GERBER P.S. 8379  
 DATE: SEPTEMBER 19, 2014  
 ALG\CJG  
 FILE NAME: WORK5\S-436-14\AG-MD



DONALD C. BAKER SURVEYING  
 138 N. CLAY STREET  
 MILLERSBURG, OHIO 44654  
 PH. 330-674-4788  
 FAX 330-674-6027

EMAIL: [bakersurveying@gmail.com](mailto:bakersurveying@gmail.com)



PLAT APPROVED

10/14/2014