

RICHLAND TOWNSHIP
 S.W. QTR. SECTION 5
 N.W. QTR. SECTION 6
 T-8 N; R-8 W
 HOLMES COUNTY, OHIO

SURVEYED FOR: THE BRIAR HILL STONE COMPANY

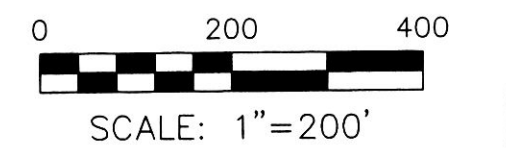

- STONE FOUND
- ▲ R.R. SPIKE FOUND
- P.K. NAIL FOUND
- 5/8" REBAR FOUND UNLESS OTHERWISE NOTED
- △ R.R. SPIKE SET
- MAG NAIL SET
- 5/8" REBAR SET WITH I.D. CAP I.D. CAP MARKED "BAKER 6938"
- ▲ POINT OF DEPARTURE



I CERTIFY THIS SURVEY TO BE CORRECT TO THE BEST OF MY KNOWLEDGE.
 A.L.G.
 AARON L. GERBER P.S. 8379
 DATE: SEPTEMBER 24, 2014
 ALG/CJG
 FILE NAME: WORK5\S-401-14\AG-DB-MD

APPROVED FOR TRANSFER ONLY
 NO SUBDIVISION PLAT REQUIRED
 (O.R.C. 711.001 & 711.131)
 Lot(s) not for building unless
 approved by Board of Health.
 HCL
 HOLMES CO. PLANNING COMMISSION
 By: [Signature] Date: 10/7/14

CURVE	RADIUS	ARC LENGTH	CHORD LENGTH	CHORD BEARING	DELTA ANGLE
C1	77.00'	102.35'	94.98'	S 56°10'27" W	76°09'34"
C2	77.00'	78.13'	74.82'	N 27°42'56" W	58°08'13"
C3	103.00'	69.64'	68.32'	N 18°00'57" W	38°44'13"
C4	103.00'	55.93'	55.24'	N 74°31'16" W	31°06'39"
C5	103.00'	61.57'	60.66'	N 51°37'32" W	34°15'07"
C6	77.00'	128.77'	114.28'	N 18°40'37" W	95°49'15"
C7	103.00'	136.91'	127.05'	N 56°10'27" E	76°09'34"

LINE	BEARING	DISTANCE
L1	N 66°08'53" W	19.70'
L2	N 58°47'56" W	43.00'
L3	N 53°23'18" W	14.52'
L4	N 29°05'34" W	25.48'
L5	N 19°34'12" W	42.00'
L6	N 50°49'51" E	20.00'
L7	S 50°49'50" W	20.00'
L8	S 89°55'25" W	32.08'
L9	N 74°24'09" W	41.61'
L10	N 58°43'42" W	72.12'
L11	N 63°35'19" W	45.51'
L12	N 49°02'38" W	38.67'
L13	N 34°29'59" W	51.62'
L14	N 68°45'06" W	69.60'
L15	N 60°37'27" W	21.77'
L16	N 52°29'50" W	79.42'
L17	N 29°14'00" E	76.89'

DONALD C. BAKER SURVEYING
 138 N. CLAY STREET
 MILLERSBURG, OHIO 44654
 PH. 330-674-4788
 FAX 330-674-6027
 EMAIL: bakersurveying@gmail.com

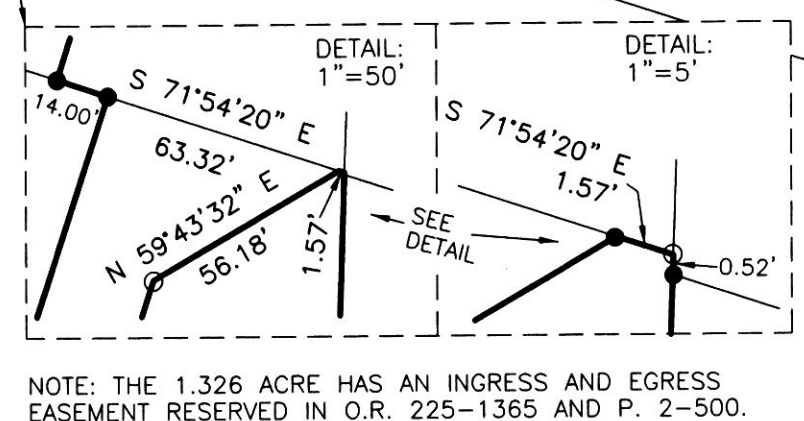

PLAT APPROVED

10/7/2014