

0 100 200



SCALE: 1"=100'

- ▲ R.R. SPIKE FOUND
- 5/8" REBAR FOUND  
UNLESS OTHERWISE NOTED
- △ R.R. SPIKE SET
- 5/8" REBAR SET WITH I.D. CAP  
I.D. CAP MARKED "BAKER 6938"

REFERENCES

DEED VOL. 258 PAGE 288  
 O.R. VOL. 47 PAGE 912  
 O.R. VOL. 182 PAGE 1269  
 PLAT VOL. 4 PAGE 147  
 PLAT VOL. 8 PAGE 455  
 PLAT VOL. 17 PAGE 589  
 PLAT VOL. 19 PAGE 149  
 BEARINGS FROM  
 PLAT VOL. 19 PAGE 149



I CERTIFY THIS SURVEY TO BE CORRECT TO THE BEST OF MY KNOWLEDGE.

*Donald C. Baker*  
 DONALD C. BAKER P.S. 6938  
 DATE: JULY 28, 2014  
 KES\AGG  
 FILE NAME: WORK4\S-321-14

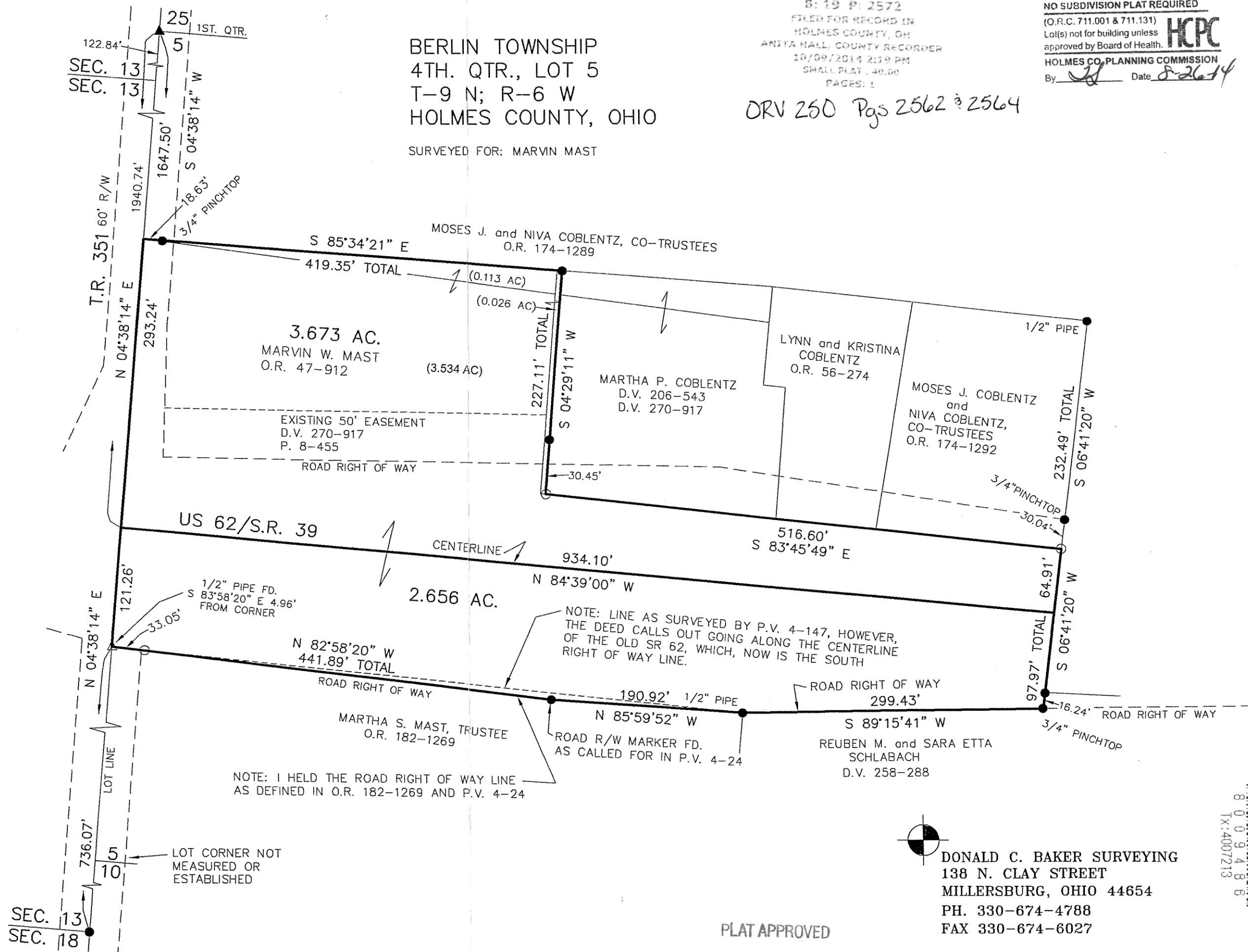

BERLIN TOWNSHIP  
 4TH. QTR., LOT 5  
 T-9 N; R-6 W  
 HOLMES COUNTY, OHIO

SURVEYED FOR: MARVIN MAST

201400090791

S: 19 P: 2572  
 FILED FOR RECORD IN  
 HOLMES COUNTY, OH  
 ANITA HALL, COUNTY RECORDER  
 10/09/2014 2:19 PM  
 SMALL PLAT .40.00  
 PAGES: 1

ORV 250 Pgs 2562 to 2564

APPROVED FOR TRANSFER ONLY  
 NO SUBDIVISION PLAT REQUIRED  
 (O.R.C. 711.001 & 711.131)  
 Lot(s) not for building unless  
 approved by Board of Health.  
**HCPC**  
 HOLMES CO. PLANNING COMMISSION  
 By: *[Signature]* Date: *8-26-14*

PLAT APPROVED

*8/22/2014*

DONALD C. BAKER SURVEYING  
 138 N. CLAY STREET  
 MILLERSBURG, OHIO 44654  
 PH. 330-674-4788  
 FAX 330-674-6027

