

CRV 250 pg 2290

PRAIRIE TOWNSHIP  
N.E. QTR. SECTION 36  
T-14 N; R-13 W  
HOLMES COUNTY, OHIO

SURVEYED FOR: DAVID YODER

25 25  
36 36

S 00°04'25" E  
702.41'  
QTR. SECTION LINE  
N 00°04'25" W  
936.02'

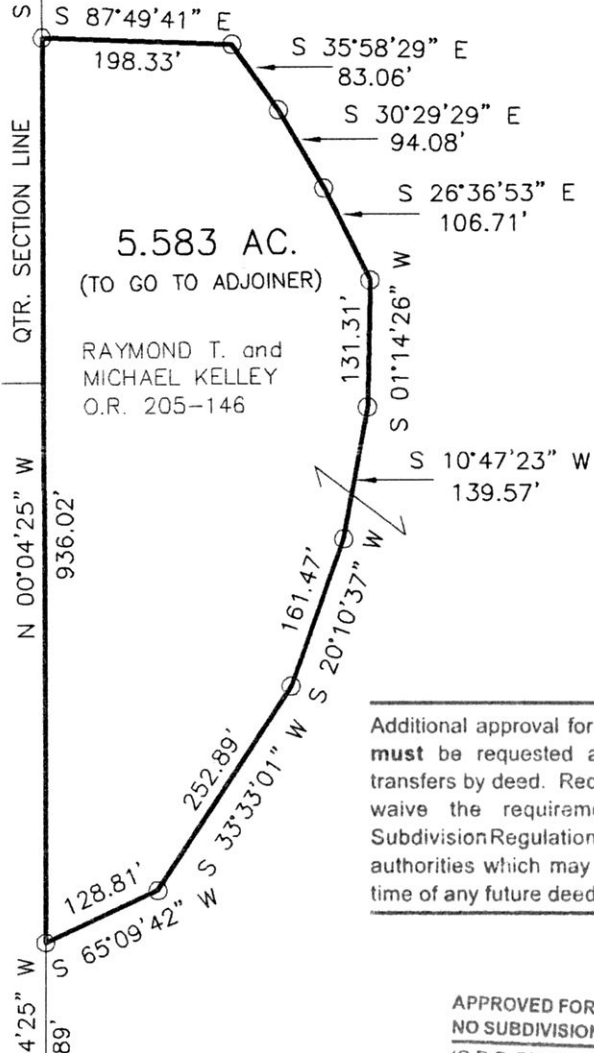

5.583 AC.  
(TO GO TO ADJOINER)

RAYMOND T. and  
MICHAEL KELLEY  
O.R. 205-146

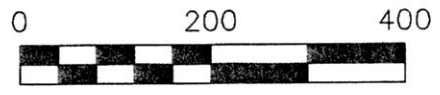

SCALE: 1"=200'

- 5/8" REBAR FOUND  
UNLESS OTHERWISE NOTED
- 5/8" REBAR SET WITH I.D. CAP  
I.D. CAP MARKED "BAKER 6938"

REFERENCES

- O.R. VOL. 57 PAGE 44
  - O.R. VOL. 205 PAGE 146
  - PLAT VOL. 2 PAGE 277
  - PLAT VOL. 14 PAGE 862
  - PLAT VOL. 17 PAGE 85
  - PLAT VOL. 16 PAGE 760
- BEARINGS FROM  
PLAT VOL. 2 PAGE 277

Additional approval for this and any adjacent properties must be requested and granted prior to any future transfers by deed. Recording of this document does not waive the requirements of local Health District Subdivision Regulations or other governing authorities which may be in effect at the time of any future deed transfer.



APPROVED FOR TRANSFER ONLY  
NO SUBDIVISION PLAT REQUIRED

(O.R.C. 711.001 & 711.131)  
Lot(s) not for building unless approved by Board of Health.



HOLMES CO. PLANNING COMMISSION

By *[Signature]* Date 9-3-14

QTR. SECTION CORNER  
CALCULATED  
FROM P.V. 2-277

36 36  
36 36

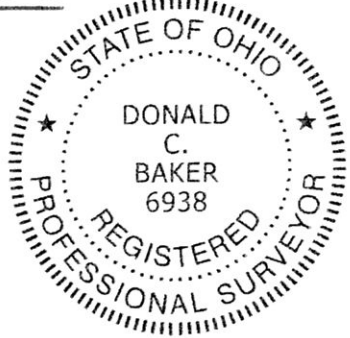

I CERTIFY THIS SURVEY TO BE CORRECT TO THE BEST OF MY KNOWLEDGE.

*[Signature]*

DONALD C. BAKER P.S. 6938

DATE: JULY 31, 2014

FDB\AGG

FILE NAME: WORK4\S-356-14\DB-MD

DONALD C. BAKER SURVEYING  
138 N. CLAY STREET  
MILLERSBURG, OHIO 44654  
PH. 330-674-4788  
FAX 330-674-6027

PLAT APPROVED

9/3/2014

