

PLAT OF SURVEY  
STATE OF OHIO  
HOLMES COUNTY  
BERLIN TOWNSHIP  
OUT LOT 5 OF UNINCORPORATED TOWN OF BERLIN  
NW QUARTER SECTION 15, TOWNSHIP 9, RANGE 5  
OF THE UNITED STATES MILITARY LANDS

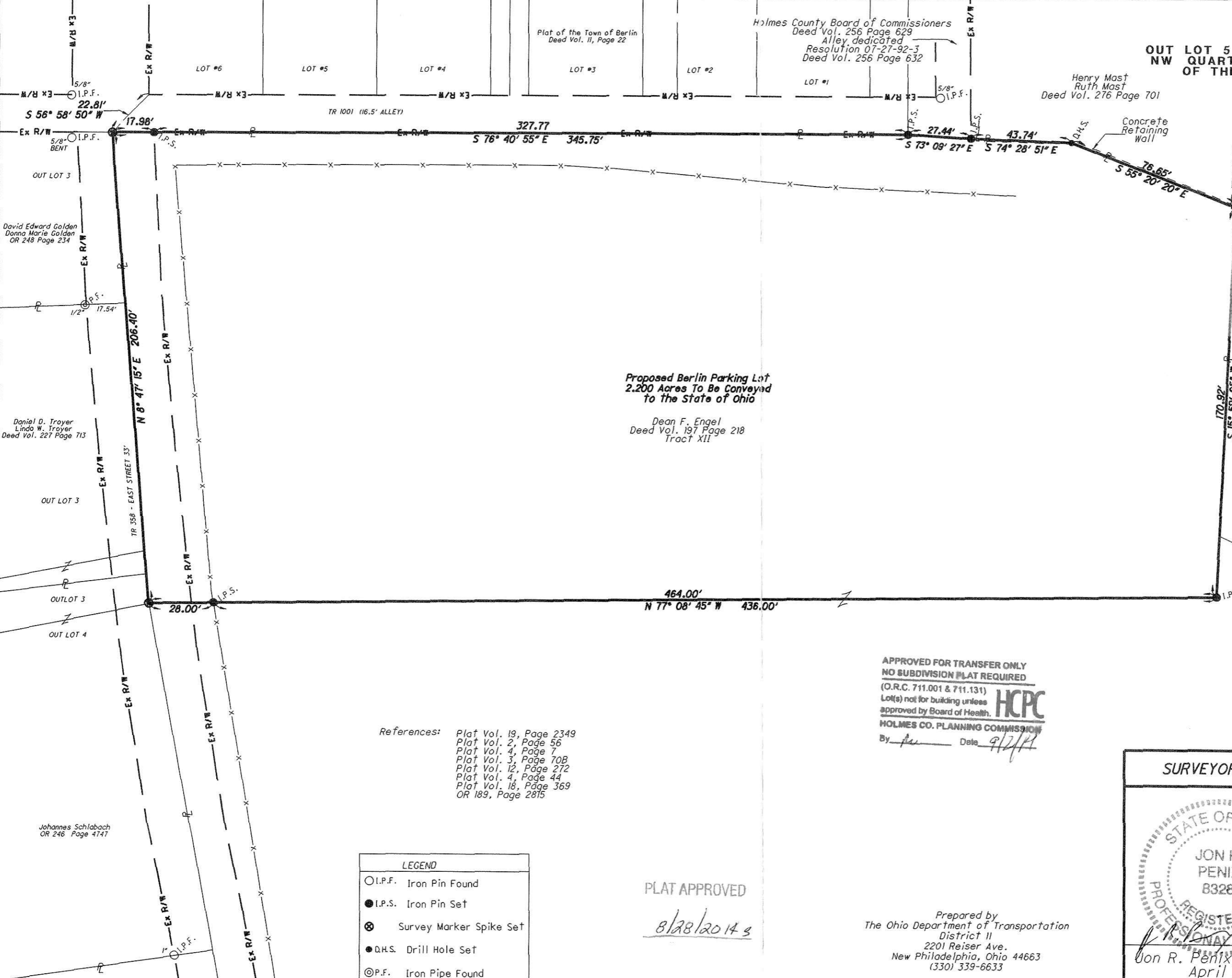

201400090643  
B: 19 P: 2566  
FILED FOR RECORD IN  
HOLMES COUNTY, OH  
ANITA HALL, COUNTY RECORDER  
09/30/2014 10:47 AM  
SMALL PLAT - 40 00  
PAGES: 1

ORV 250 pg 1699

Proposed Berlin Parking Lot  
2.200 Acres To Be Conveyed  
to the State of Ohio

Dean F. Engel  
Deed Vol. 197 Page 218  
Tract XII

Dutch Heritage Woodcraft, Inc.  
Deed Vol. 255 Page 848

STANLEY A. KAUFMAN  
HAROLD W. KAUFMAN  
SPENCER D. SWARTZENTRUBER  
LINDA Y. SHANOWER,  
Deed Vol. 275 Page 983

APPROVED FOR TRANSFER ONLY  
NO SUBDIVISION PLAT REQUIRED  
(O.R.C. 711.001 & 711.131)  
Lot(s) not for building unless  
approved by Board of Health.  
HOLMES CO. PLANNING COMMISSION  
By *[Signature]* Date *9/2/14*

- References:
- Plat Vol. 19, Page 2349
  - Plat Vol. 2, Page 56
  - Plat Vol. 4, Page 7
  - Plat Vol. 3, Page 70B
  - Plat Vol. 12, Page 272
  - Plat Vol. 4, Page 44
  - Plat Vol. 18, Page 369
  - OR 189, Page 2815

LEGEND	
○ I.P.F.	Iron Pin Found
● I.P.S.	Iron Pin Set
⊗	Survey Marker Spike Set
● D.H.S.	Drill Hole Set
⊙ P.F.	Iron Pipe Found

PLAT APPROVED

*8/28/2014 s*

SURVEYORS SEAL

STATE OF OHIO

JON R. PENIX  
8328

REGISTERED PROFESSIONAL SURVEYOR

*[Signature]* 4-24-14

Jon R. Penix, P.S. 8328  
April 2014

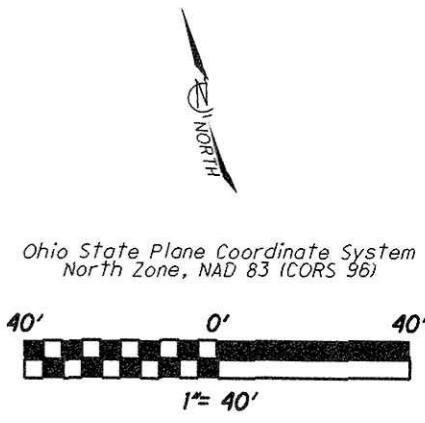

Prepared by  
The Ohio Department of Transportation  
District II  
2201 Reiser Ave.  
New Philadelphia, Ohio 44663  
(330) 339-6633