

SCALE: 1"=100'

- ▲ R.R. SPIKE FOUND
- 5/8" REBAR FOUND UNLESS OTHERWISE NOTED
- 5/8" REBAR SET WITH I.D. CAP I.D. CAP MARKED "BAKER 6938"

REFERENCES

DEED VOL. 261 PAGE 972  
 O.R. VOL. 249 PAGE 1126  
 O.R. VOL. 249 PAGE 6411  
 PLAT VOL. 10 PAGE 623  
 PLAT VOL. 18 PAGE 345  
 BEARINGS FROM  
 PLAT VOL. 18 PAGE 345

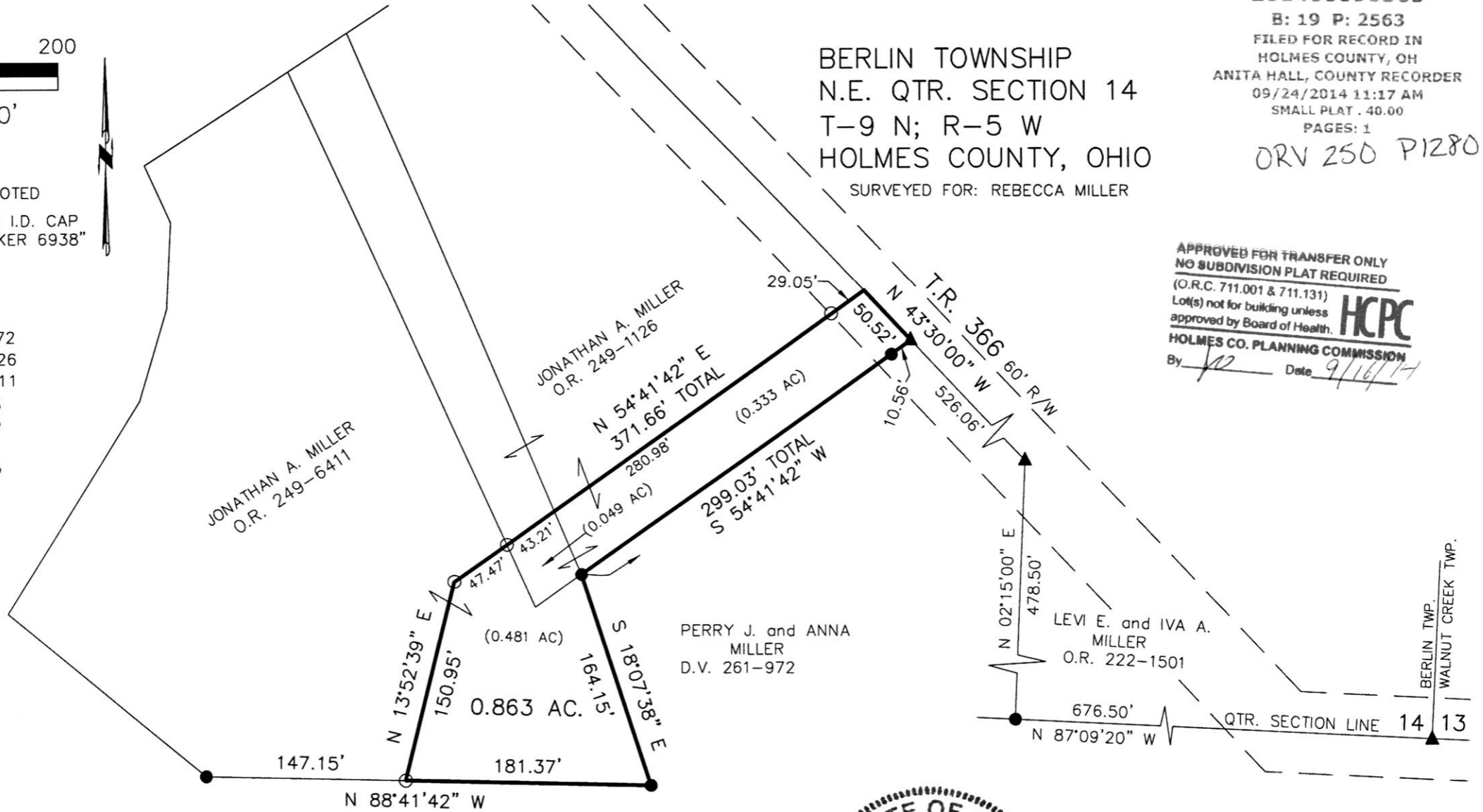

PLAT APPROVED

9/12/2014

201400090565

B: 19 P: 2563

FILED FOR RECORD IN  
 HOLMES COUNTY, OH  
 ANITA HALL, COUNTY RECORDER  
 09/24/2014 11:17 AM  
 SMALL PLAT . 40.00  
 PAGES: 1

ORV 250 P1280

BERLIN TOWNSHIP  
 N.E. QTR. SECTION 14  
 T-9 N; R-5 W  
 HOLMES COUNTY, OHIO

SURVEYED FOR: REBECCA MILLER

APPROVED FOR TRANSFER ONLY  
 NO SUBDIVISION PLAT REQUIRED  
 (O.R.C. 711.001 & 711.131)  
 Lot(s) not for building unless  
 approved by Board of Health.  
**HCPC**  
 HOLMES CO. PLANNING COMMISSION  
 By: [Signature] Date: 9/16/14

I CERTIFY THIS SURVEY TO BE CORRECT TO THE BEST OF MY KNOWLEDGE.

[Signature]  
 DONALD C. BAKER P.S. 6938  
 DATE: AUG. 28, 2014  
 KES\AGG  
 FILE NAME: WORK5\S-283-14

DONALD C. BAKER SURVEYING  
 138 N. CLAY STREET  
 MILLERSBURG, OHIO 44654  
 PH. 330-674-4788  
 FAX 330-674-6027  
 EMAIL: bakersurveying@gmail.com

