

SCALE: 1"=100'

- STONE FOUND
- 5/8" REBAR FOUND
UNLESS OTHERWISE NOTED
- 5/8" REBAR SET WITH I.D. CAP
I.D. CAP MARKED "BAKER 6938"

SALT CREEK TOWNSHIP
4TH. QTR., LOT 19
T-10 N; R-6 W
HOLMES COUNTY, OHIO

ORY250 Pg 203

SURVEYED FOR: ARLEIGH SCHLABACH

REFERENCES

- DEED VOL. 202 PAGE 281
- DEED VOL. 272 PAGE 39
- O.R. VOL. 176 PAGE 1654
- PLAT VOL. 13 PAGE 78
- PLAT VOL. 18 PAGE 740
- BEARINGS FROM
PLAT VOL. 13 PAGE 78

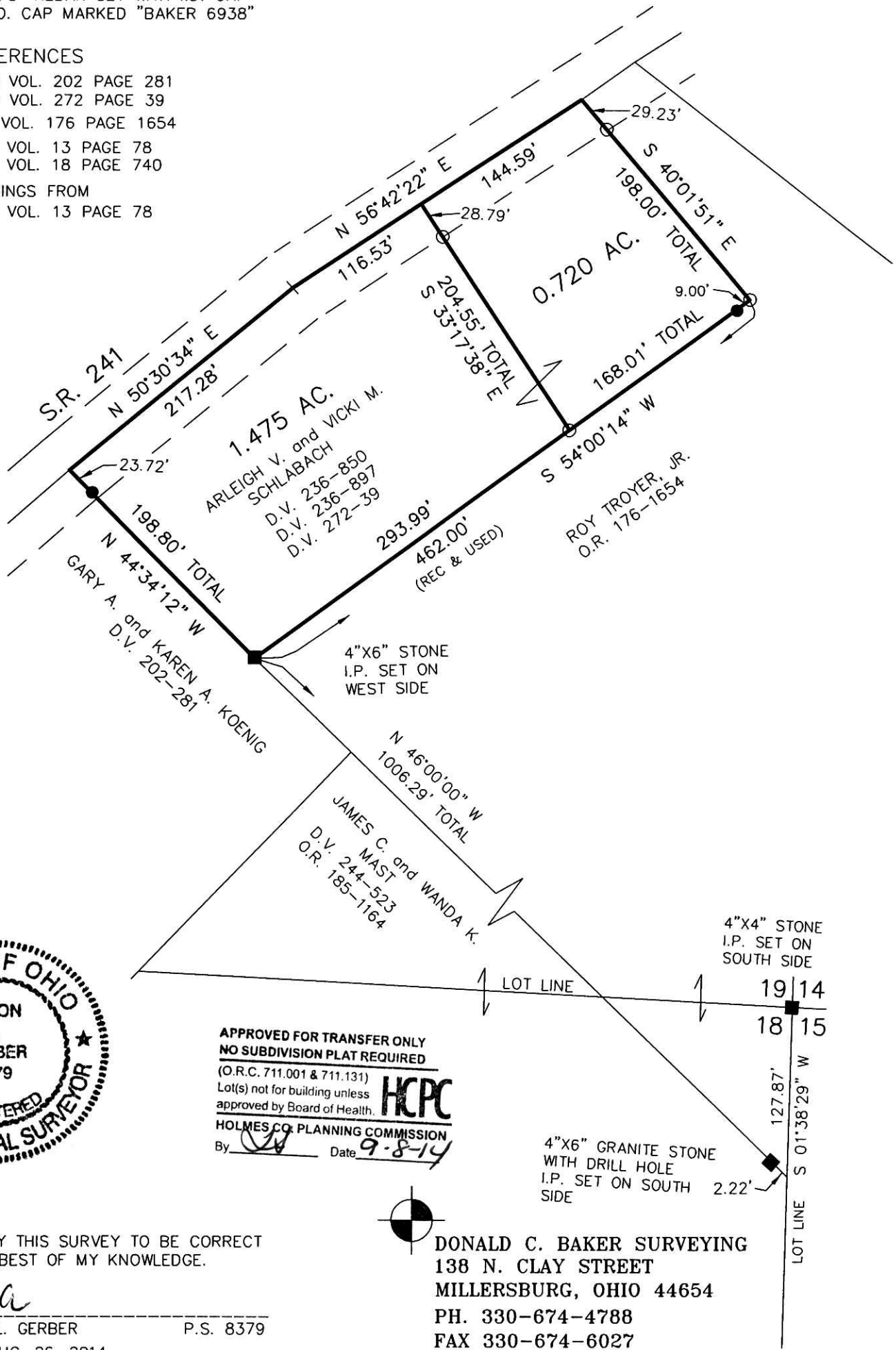

APPROVED FOR TRANSFER ONLY
NO SUBDIVISION PLAT REQUIRED
(O.R.C. 711.001 & 711.131)
Lot(s) not for building unless
approved by Board of Health.
HCPC
HOLMES CO. PLANNING COMMISSION
By: *[Signature]* Date: 9-8-14



I CERTIFY THIS SURVEY TO BE CORRECT
TO THE BEST OF MY KNOWLEDGE.

ALA
AARON L. GERBER P.S. 8379
DATE: AUG. 26, 2014
ALG\CJG
FILE NAME: WORK5\S-398-14

DONALD C. BAKER SURVEYING
138 N. CLAY STREET
MILLERSBURG, OHIO 44654
PH. 330-674-4788
FAX 330-674-6027
EMAIL: bakersurveying@gmail.com

PLAT APPROVED

9/10/2014