

ORV 249 PG 7313

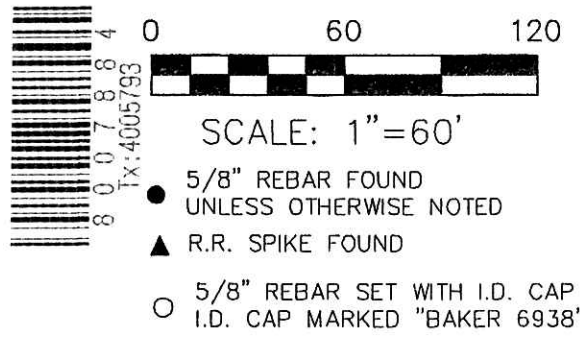

HARDY TOWNSHIP
 S.E. QTR. SECTION 11
 T-9 N, R-7 W
 S.W. QTR. SECTION 15
 T-9 N, R-6 W
 HOLMES COUNTY, OHIO

SURVEYED FOR: GRAPHIC PUBLICATIONS

REFERENCES

- DEED VOL. 279 PAGE 371
- O.R. VOL. 176 PAGE 210
- O.R. VOL. 178 PAGE 3072
- BEARINGS FROM PLAT VOL. 12 PAGE 293

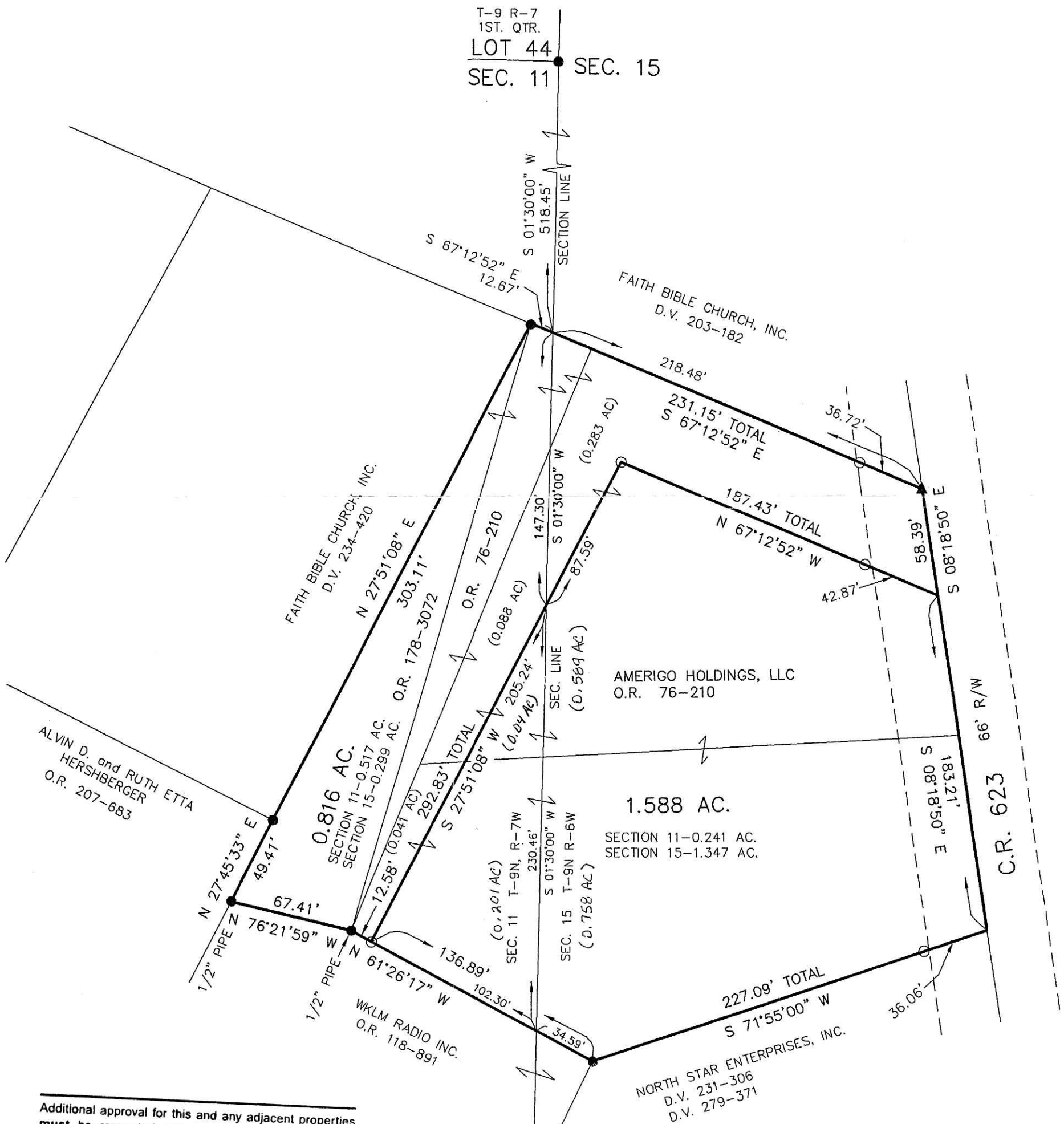

Additional approval for this and any adjacent properties must be requested and granted prior to any future transfers by deed. Recording of this document does not waive the requirements of local Health District Subdivision Regulations or other governing authorities which may be in effect at the time of any future deed transfer.



APPROVED FOR TRANSFER ONLY
 NO SUBDIVISION PLAT REQUIRED
 (O.R.C. 711.001 & 711.131)
 Lot(s) not for building unless approved by Board of Health.
 HOLMES CO. PLANNING COMMISSION
 By [Signature] Date 8-20-14

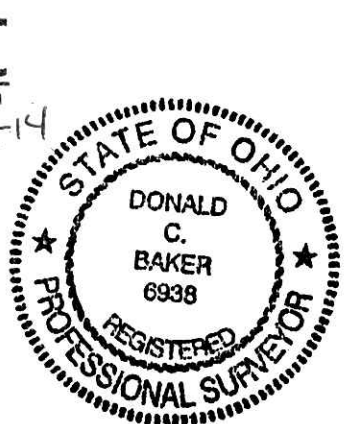

I CERTIFY THIS SURVEY TO BE CORRECT TO THE BEST OF MY KNOWLEDGE.

[Signature]
 DONALD C. BAKER P.S. 6938

FDB\KES
 FILE NAME: WORK4\S-170-14\DB-MD
 DATE: APRIL 17, 2014
 REVISED: JUNE 24, 2014

DONALD C. BAKER SURVEYING
 138 N. CLAY STREET
 MILLERSBURG, OHIO 44654
 PH. 330-674-4788
 FAX 330-674-6027

PLAT APPROVED
8/19/2014g