

MONROE TOWNSHIP
1ST. QTR., LOT 17,
T-9 N; R-8 W
HOLMES COUNTY OHIO

0 200 400



SCALE: 1"=200'

- STONE FOUND
 - ▲ R.R. SPIKE FOUND
 - 5/8" REBAR FOUND
- UNLESS OTHERWISE NOTED



SURVEYED FOR: JR. EICHER

REFERENCES

- O.R. VOL. 186 PAGE 72
 - O.R. VOL. 194 PAGE 1803
 - O.R. VOL. 246 PAGE 3992
 - PLAT VOL. 2 PAGE 163
 - PLAT VOL. 2 PAGE 439
 - PLAT VOL. 19 PAGE 600
- BEARINGS FROM PLAT VOL. 19 PAGE 600

APPROVED FOR TRANSFER ONLY
NO SUBDIVISION PLAT REQUIRED

(O.R.C. 711.001 & 711.131)

Lot(s) not for building unless
approved by Board of Health.



HOLMES CO. PLANNING COMMISSION

By [Signature] Date 7-3-14

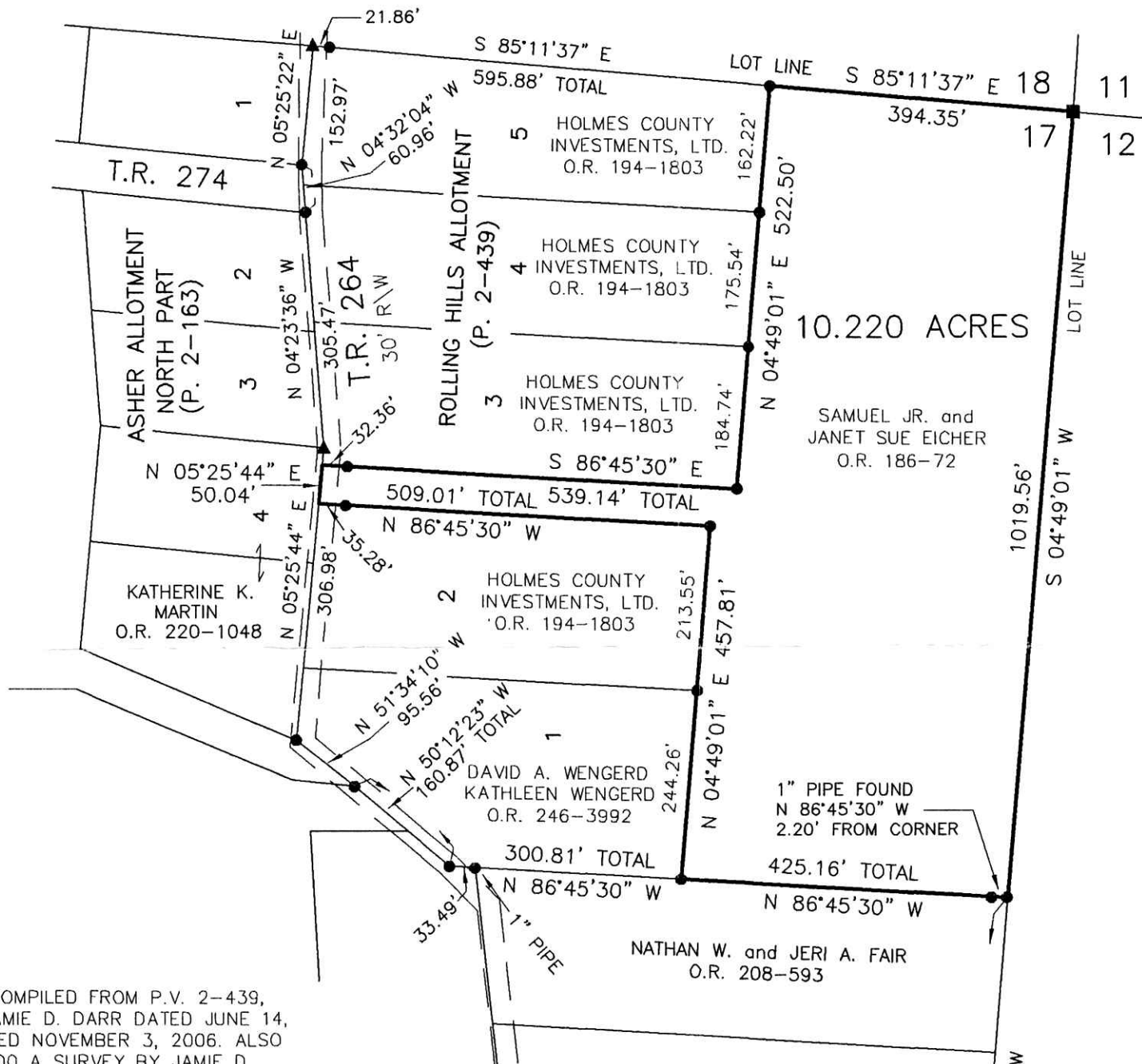

NOTE: SURVEY COMPILED FROM P.V. 2-439,
A SURVEY BY JAMIE D. DARR DATED JUNE 14,
2006 AND REVISED NOVEMBER 3, 2006. ALSO
FROM P.V. 19-600 A SURVEY BY JAMIE D.
DARR DATED NOVEMBER 21, 2005.



I CERTIFY THIS SURVEY TO BE CORRECT
TO THE BEST OF MY KNOWLEDGE.

[Signature]
AARON L. GERBER P.S. 8379

DATE: JUNE 10, 2014
ALG
FILE NAME: WORK5-2014\S-280-14\ALG

PLAT APPROVED

6/30/2014



DONALD C. BAKER SURVEYING
138 N. CLAY STREET
MILLERSBURG, OHIO 44654
PH. 330-674-4788
FAX 330-674-6027
EMAIL: bakersurveying@gmail.com

