

REFERENCES

DEED VOL. 274 PAGE 774
 DEED VOL. 267 PAGE 9
 DEED VOL. 281 PAGE 834
 O.R. VOL. 205 PAGE 2964
 O.R. VOL. 208 PAGE 1117
 PLAT VOL. 16 PAGE 192
 PLAT VOL. 19 PAGE 1437
 BEARINGS FROM PLAT VOL. 16 PAGE 192

201400089704
 B: 19 P: 2531
 FILED FOR RECORD IN
 HOLMES COUNTY, OH
 ANITA HALL, COUNTY RECORDER
 07/29/2014 1:42 PM
 SMALL PLAT . 40.00
 PAGES: 1

ORV 249 pgs 4003
 & 4006

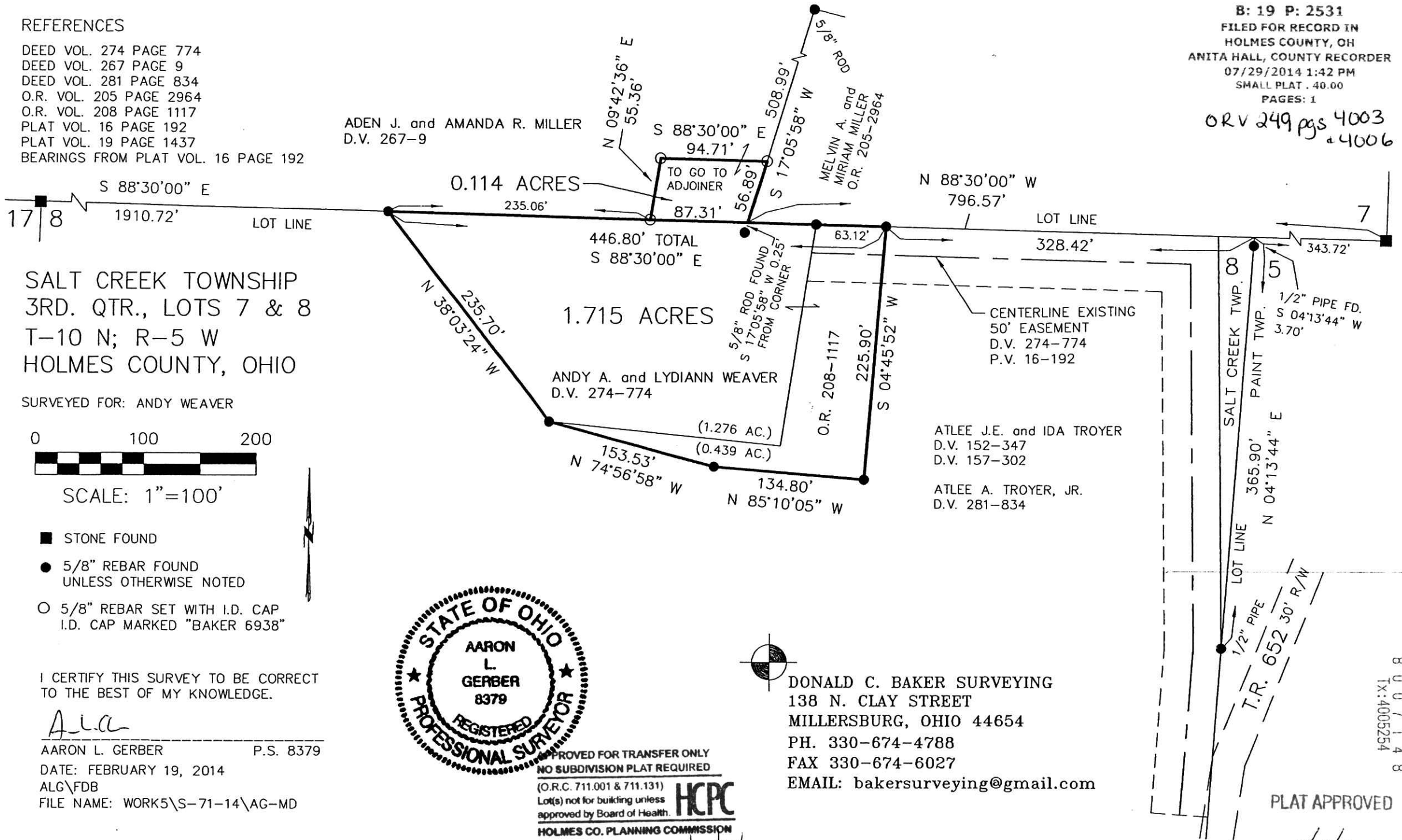

SALT CREEK TOWNSHIP
 3RD. QTR., LOTS 7 & 8
 T-10 N; R-5 W
 HOLMES COUNTY, OHIO

SURVEYED FOR: ANDY WEAVER
 SCALE: 1"=100'

- STONE FOUND
- 5/8" REBAR FOUND UNLESS OTHERWISE NOTED
- 5/8" REBAR SET WITH I.D. CAP I.D. CAP MARKED "BAKER 6938"

I CERTIFY THIS SURVEY TO BE CORRECT TO THE BEST OF MY KNOWLEDGE.

A.L.G.
 AARON L. GERBER P.S. 8379
 DATE: FEBRUARY 19, 2014
 ALG\FDB
 FILE NAME: WORK5\S-71-14\AG-MD



APPROVED FOR TRANSFER ONLY
 NO SUBDIVISION PLAT REQUIRED
 (O.R.C. 711.001 & 711.131)
 Lot(s) not for building unless approved by Board of Health.
 HCPC
 HOLMES CO. PLANNING COMMISSION
 By: *[Signature]* Date: *7/14/14*

DONALD C. BAKER SURVEYING
 138 N. CLAY STREET
 MILLERSBURG, OHIO 44654
 PH. 330-674-4788
 FAX 330-674-6027
 EMAIL: bakersurveying@gmail.com

PLAT APPROVED
7/14/2014

