

0 100 200



SCALE: 1"=100'

- ▲ R.R. SPIKE FOUND
- 5/8" REBAR FOUND UNLESS OTHERWISE NOTED
- 5/8" REBAR SET WITH I.D. CAP I.D. CAP MARKED "BAKER 6938"



RIPLEY TOWNSHIP
N.E. QTR. SECTION 26
T-18 N; R-14 W
HOLMES COUNTY, OHIO

SURVEYED FOR: WESLEY KEIM

REFERENCES

- DEED VOL. 247 PAGE 570
- O.R. VOL. 83 PAGE 745
- O.R. VOL. 247 PAGE 2850
- PLAT VOL. 12 PAGE 455
- BEARINGS FROM PLAT VOL. 12 PAGE 455

APPROVED FOR TRANSFER
NO SUBDIVISION PLAT REQUIRED
(O.R.C. 711.001 & 711.131)
Lot(s) not for building unless approved by Board of Health.
HCPC
HOLMES CO. PLANNING COMMISSION
By *[Signature]* Date *7-8-14*

201400089511 B: 19 P: 2521

FILED FOR RECORD IN
HOLMES COUNTY, OH
ANITA HALL, COUNTY RECORDER
07/15/2014 3:47 PM
SMALL PLAT . 40.00
PAGES: 1

ORV 249 page 2992

- Ⓐ HAROLD M. JR. and MARGARETTE HANNA
D.V. 258-359
- CHRISTOPHER L. and KATHERINE A. HANNA
O.R. 83-745

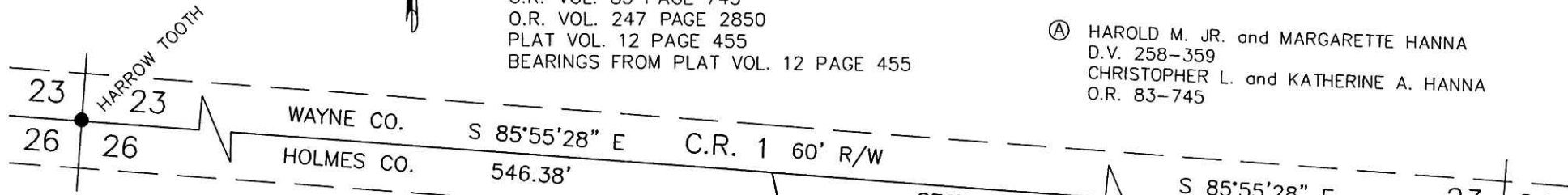

Additional approval for this and any adjacent properties must be requested and granted prior to any future transfers by deed. Recording of this document does not waive the requirements of local Health District Subdivision Regulations or other governing authorities which may be in effect at the time of any future deed transfer.



I CERTIFY THIS SURVEY TO BE CORRECT TO THE BEST OF MY KNOWLEDGE.

A.L.G.
AARON L. GERBER P.S. 8379
DATE: JUNE 19, 2014
ALG\CJG
FILE NAME: WORK5\S-277-14\MLD



DONALD C. BAKER SURVEYING
138 N. CLAY STREET
MILLERSBURG, OHIO 44654
PH. 330-674-4788
FAX 330-674-6027
EMAIL: *0607001x1*
8 0 6 9 0 0 8
bakersurveying@gmail.com

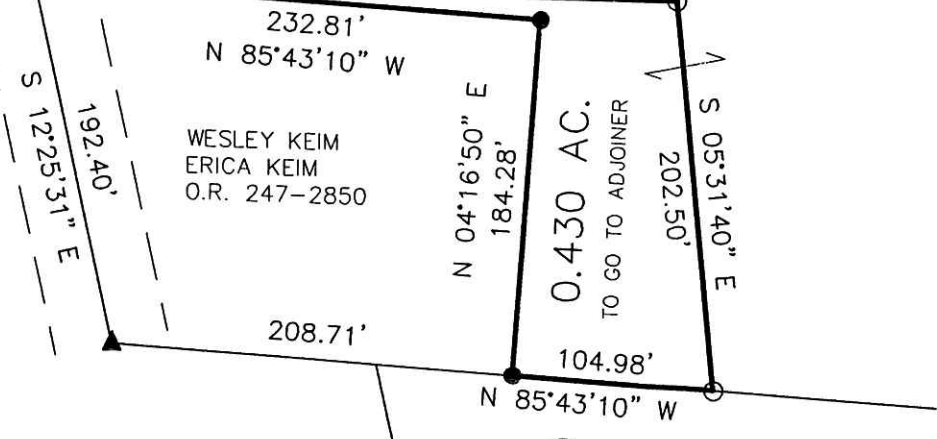

PLAT APPROVED

7-7-2014