

201400089326

B: 19 P: 2514
FILED FOR RECORD IN
HOLMES COUNTY, OH
ANITA HALL, COUNTY RECORDER
06/30/2014 2:02 PM
SMALL PLAT - 40.00

PAGES: 1
CRN 249 pg 2084

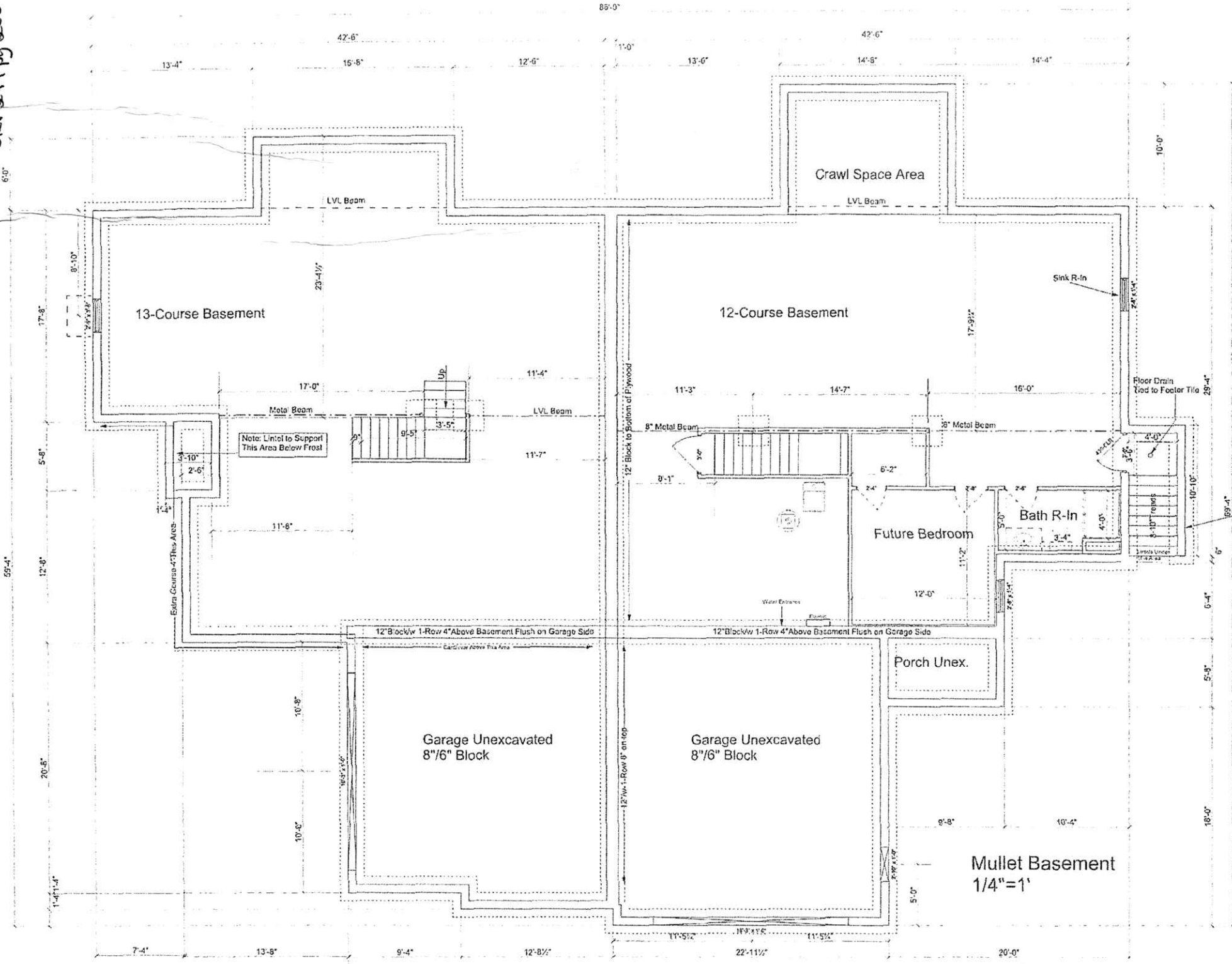

TRANSFER NOT NECESSARY

DATE June 30 2014
AUDITOR JACKIE McKeay

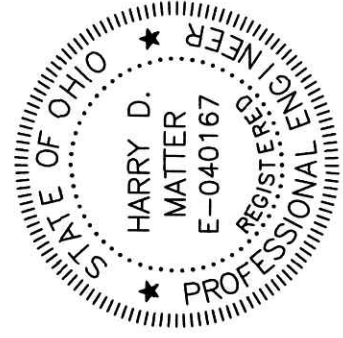

THE BELOW LICENSED PROFESSIONAL ENGINEER CERTIFIES THAT TO THE BEST OF HIS KNOWLEDGE AND BELIEF THIS PLAN GRAPHICALLY SHOWS ALL THE PARTICULARS OF THE BUILDINGS AS CONSTRUCTED.

Harry D. Matter
HARRY D. MATTER, REGISTERED PROFESSIONAL ENGINEER E-040167 DATE 4/22/14

THE BELOW LICENSED PROFESSIONAL SURVEYOR CERTIFIES THAT TO THE BEST OF HIS KNOWLEDGE AND BELIEF THIS PLAN ACCURATELY REFLECTS THE LOCATION OF IMPROVEMENTS AND RECORDED EASEMENTS.

Robert D. Allison
ROBERT D. ALLISON, REGISTERED PROFESSIONAL SURVEYOR 6589 DATE 4/22/2014

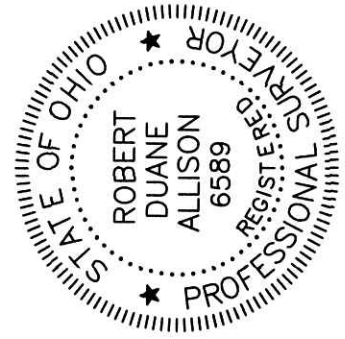

THE COVE AT WALNUT CREEK
MILLER-HOPE DEVELOPMENT
WALNUT CREEK, OHIO
44687

NOTES

DATE	5/16/13
1ST FLOOR	SOFT
2ND FLOOR	SOFT
LOWER LEVEL	SOFT
TOTAL	SOFT
GARAGE	SOFT
BONUS	SOFT
DESIGNER	
JOB NO.	

"THE PRINCETON-REVISED"
MILLER-HOPE
WALNUT CREEK, OHIO
44687

SHEET NO.
2 OF 3

1x:4003910
5 7 9 5 0 8 2
ABB? PLAN
1" = 10'
LIVING - 1376 SQFT

BUILDING 8, UNIT 16
BASEMENT

SERENITY PLAN
1" = 10'
LIVING - 1360 SQFT

BUILDING 8, UNIT 15

EXHIBIT B-2 Sheet 2