

CLARK TOWNSHIP
 N.E. QTR. SECTION 22
 T-8 N; R-5 W
 HOLMES COUNTY, OHIO

SURVEYED FOR: ABE RABER

APPROVED FOR TRANSFER ONLY
 NO SUBDIVISION PLAT REQUIRED

(O.R.C. 711.001 & 711.131)
 Lot(s) not for building unless
 approved by Board of Health.

HCPC

HOLMES CO. PLANNING COMMISSION

By 9/3

Date 6-24-14

201400089244

B: 19 P: 2508

FILED FOR RECORD IN
 HOLMES COUNTY, OH

ANITA HALL, COUNTY RECORDER

06/25/2014 12:31 PM

SMALL PLAT . 40.00

PAGES: 1

APPROVED FOR TRANSFER ONLY
 NO SUBDIVISION PLAT REQUIRED

(O.R.C. 711.001 & 711.131)

Lot(s) not for building unless
 approved by Board of Health.

HCPC

HOLMES CO. PLANNING COMMISSION

By 12

Date 6/16/14

ORV 249 pg
 1586

0 100 200



SCALE: 1"=100'

- 5/8" REBAR FOUND
UNLESS OTHERWISE NOTED
- 5/8" REBAR SET WITH I.D. CAP
I.D. CAP MARKED "BAKER 6938"

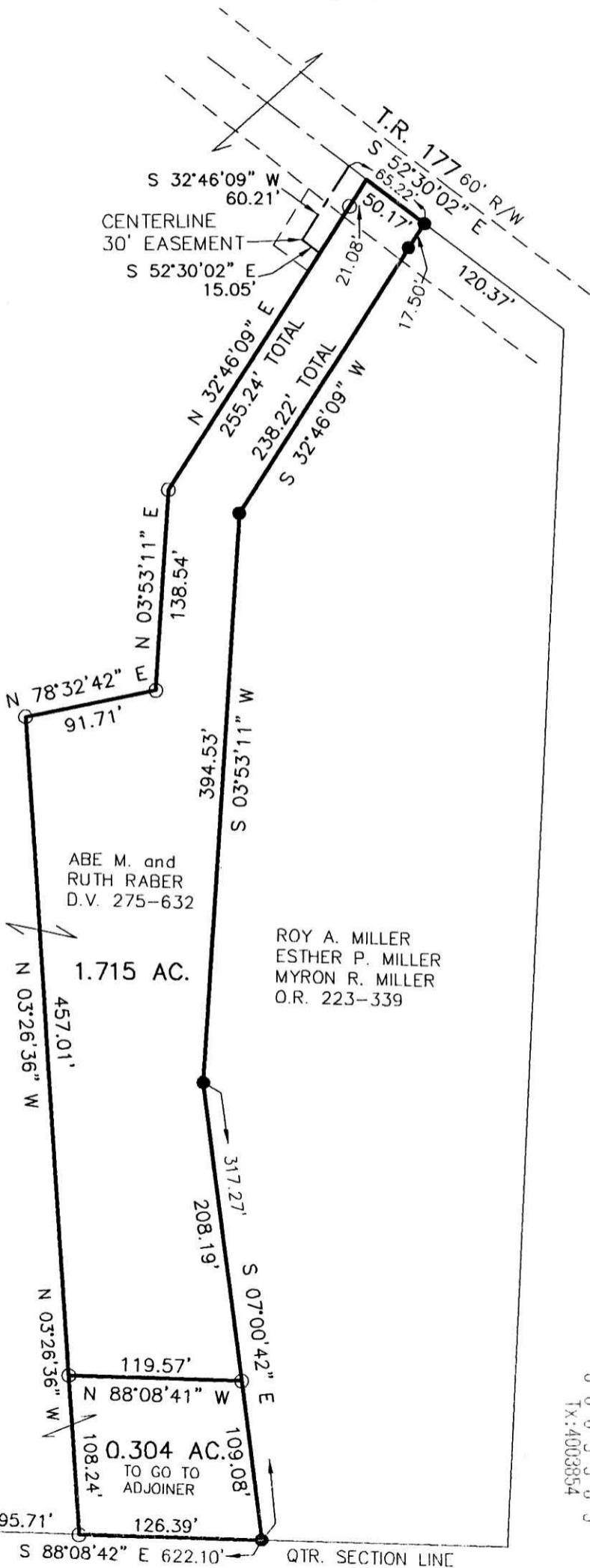
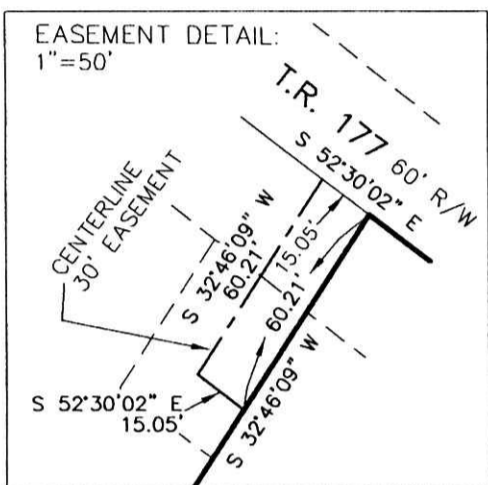

REFERENCES

DEED VOL. 275 PAGE 632
 O.R. VOL. 223 PAGE 339
 PLAT VOL. 17 PAGE 233
 BEARINGS FROM
 PLAT VOL. 17 PAGE 233



I CERTIFY THIS SURVEY TO BE CORRECT
 TO THE BEST OF MY KNOWLEDGE.

Donald C. Baker

DONALD C. BAKER P.S. 6938

DATE: APRIL 9, 2014

FDB\KES

FILE NAME: WORK4\S-134-14

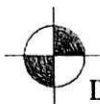

DONALD C. BAKER SURVEYING
 138 N. CLAY STREET
 MILLERSBURG, OHIO 44654
 PH. 330-674-4788
 FAX 330-674-6027

22|22 495.71'
 22|22

S 88°08'42" E 622.10' QTR. SECTION LINE

PLAT APPROVED

6/24/2014

