

OKV 249 PGS 288 + 313

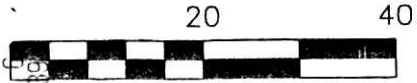

SCALE: 1"=20'

VILLAGE OF WINESBURG LOT 22 & PART LOT 21

PAINT TOWNSHIP
3RD. QTR., LOT 38
T-10 N; R-4 W
HOLMES COUNTY, OHIO
SURVEYED FOR: MATTIE HERSHBERGER

- 5/8" REBAR FOUND UNLESS OTHERWISE NOTED
- 5/8" REBAR SET WITH I.D. CAP I.D. CAP MARKED "BAKER 6938"

REFERENCES

- DEED VOL. 223 PAGE 470
- DEED VOL. 250 PAGE 527
- O.R. VOL. 218 PAGE 3001
- PLAT VOL. 12 PAGE 615
- BEARINGS FROM PLAT VOL. 12 PAGE 615



MAIN ST. 66' US 62

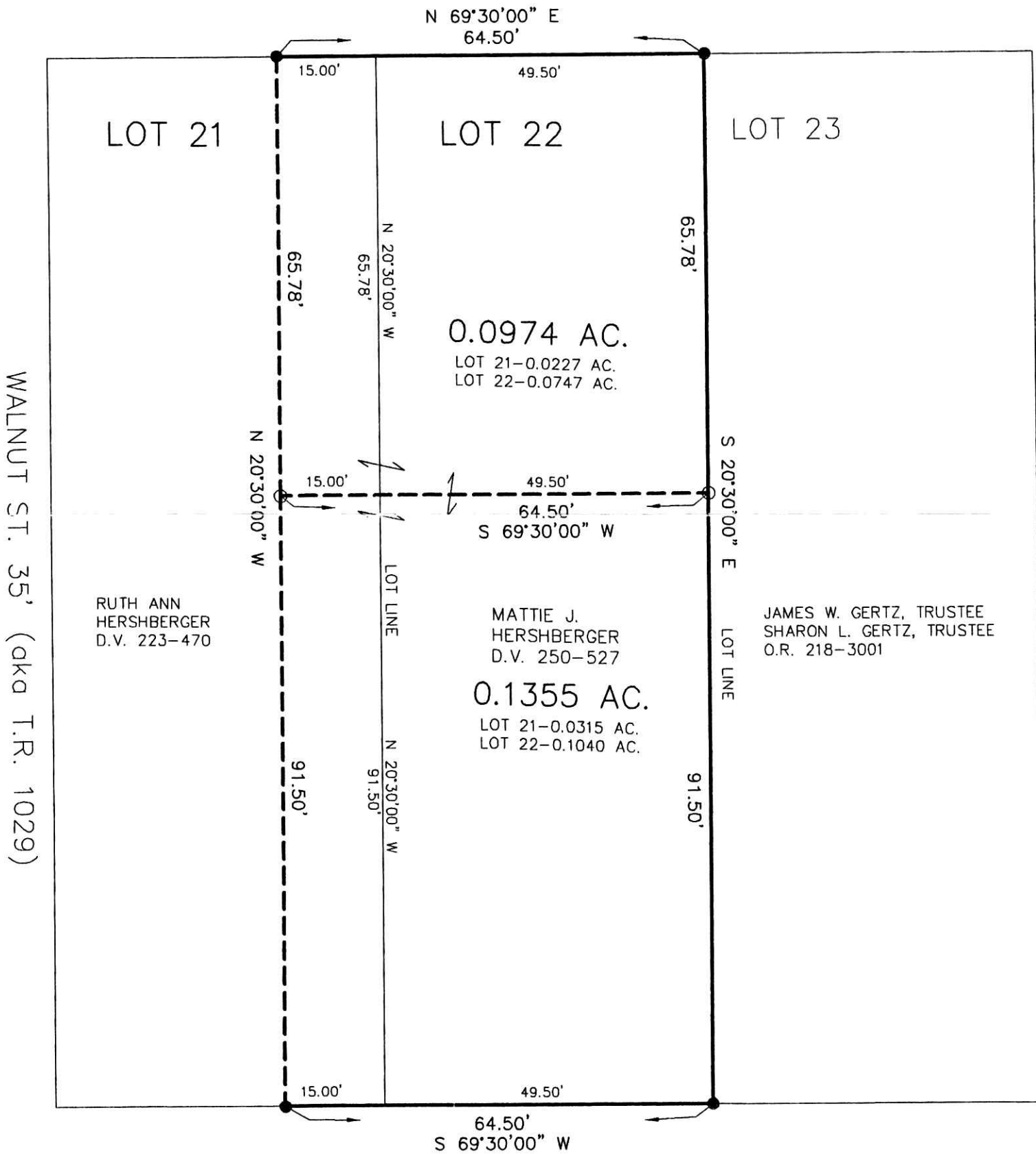

33' ALLEY (aka VINTAGE ST.)
(aka T.R. 1025)

PLAT APPROVED
5/12/2014

 DONALD C. BAKER SURVEYING
 138 N. CLAY STREET
 MILLERSBURG, OHIO 44654
 PH. 330-674-4788
 FAX 330-674-6027
 EMAIL: bakersurveying@gmail.com



I CERTIFY THIS SURVEY TO BE CORRECT TO THE BEST OF MY KNOWLEDGE.
ALG
 AARON L. GERBER P.S. 8379
 DATE: MARCH 26, 2014
 ALG/KES
 FILE NAME: WORK5\S-116-14

