

Additional approval for this and any adjacent properties must be requested and granted prior to any future transfers by deed. Recording of this document does not waive the requirements of local Health District Subdivision Regulations or other governing authorities which may be in effect at the time of any future deed transfer.

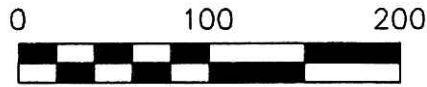

ORV 248 pgs 7308  
7313  
7317



SCALE: 1"=100'

- ▲ R.R. SPIKE FOUND
- 5/8" REBAR FOUND
- UNLESS OTHERWISE NOTED
- △ R.R. SPIKE SET
- 5/8" REBAR SET WITH I.D. CAP
- I.D. CAP MARKED "BAKER 6938"

REFERENCES

- DEED VOL. 141 PAGE 297
- DEED VOL. 152 PAGE 89
- DEED VOL. 274 PAGE 841
- PLAT VOL. 3 PAGE 68
- PLAT VOL. 4 PAGE 13
- PLAT VOL. 7 PAGE 335
- PLAT VOL. 8 PAGE 546
- PLAT VOL. 10 PAGE 108
- PLAT VOL. 17 PAGE 446
- PLAT VOL. 19 PAGE 1664

BEARINGS FROM  
PLAT VOL. 7 PAGE 335



I CERTIFY THIS SURVEY TO BE CORRECT TO THE BEST OF MY KNOWLEDGE.

*Donald C. Baker*

DONALD C. BAKER P.S. 6938

DATE: APRIL 3, 2014

FDB/KES  
FILE NAME: WORK4\S-114-14

# VILLAGE OF WINESBURG PART OF OUTLOTS 20 & 21

PAINT TOWNSHIP  
3RD. QTR., LOT 38  
T-10 N; R-4 W  
HOLMES COUNTY, OHIO  
SURVEYED FOR: AMANDA SCHLABACH FAMILY

DAN J. and SARAH KEIM  
D.V. 150-324  
D.V. 223-589

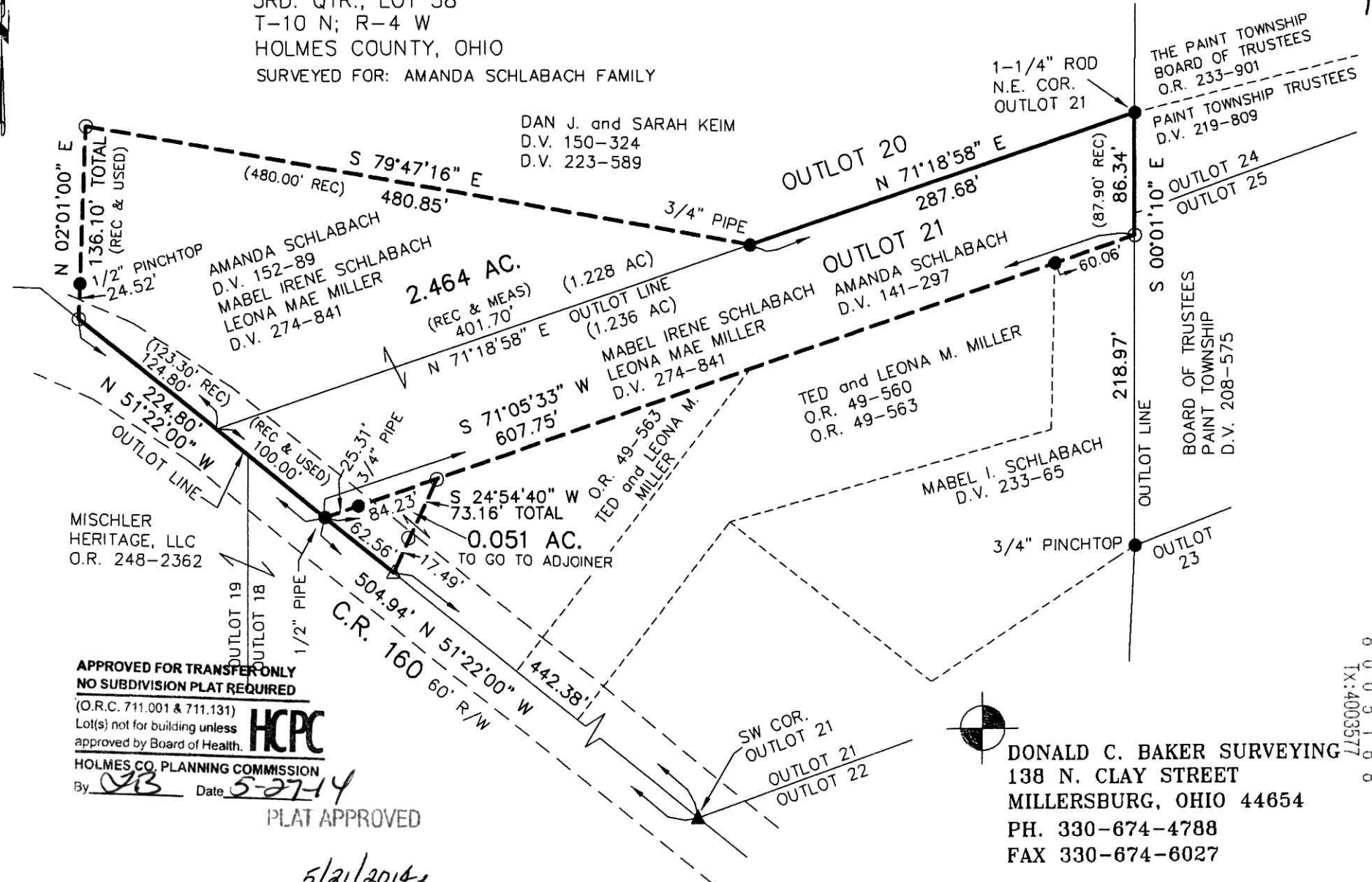

APPROVED FOR TRANSFER ONLY  
NO SUBDIVISION PLAT REQUIRED

(O.R.C. 711.001 & 711.131)  
Lot(s) not for building unless approved by Board of Health.



HOLMES CO. PLANNING COMMISSION

By *JB* Date *5-27-14*

PLAT APPROVED

*5/21/2014*

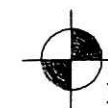

DONALD C. BAKER SURVEYING  
138 N. CLAY STREET  
MILLERSBURG, OHIO 44654  
PH. 330-674-4788  
FAX 330-674-6027

