

PAINT TOWNSHIP  
S.W. QTR. SECTION 31  
T-15 N; R-11 W  
HOLMES COUNTY, OHIO

SURVEYED FOR: DAVID RABER AND MERVIN MAST

0 200 400

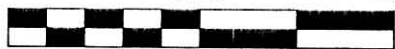

SCALE: 1"=200'

- ▲ R.R. SPIKE FOUND
- 5/8" REBAR FOUND  
UNLESS OTHERWISE NOTED
- △ R.R. SPIKE SET
- 5/8" REBAR SET WITH I.D. CAP  
I.D. CAP MARKED "BAKER 6938"

REFERENCES

- O.R. VOL. 183 PAGE 287
- O.R. VOL. 231 PAGE 1541
- O.R. VOL. 242 PAGE 873
- PLAT VOL. 19 PAGE 489
- PLAT VOL. 19 PAGE 2230
- PLAT VOL. 19 PAGE 1672
- BEARINGS FROM  
PLAT VOL. 19 PAGE 2230

APPROVED FOR TRANSFER ONLY  
NO SUBDIVISION PLAT REQUIRED

(O.R.C. 711.001 & 711.131)

Lot(s) not for building unless  
approved by Board of Health.



HOLMES CO. PLANNING COMMISSION

By                      Date 5/16/14

0.800 AC. TRACT  
TO GO TO ADJOINER

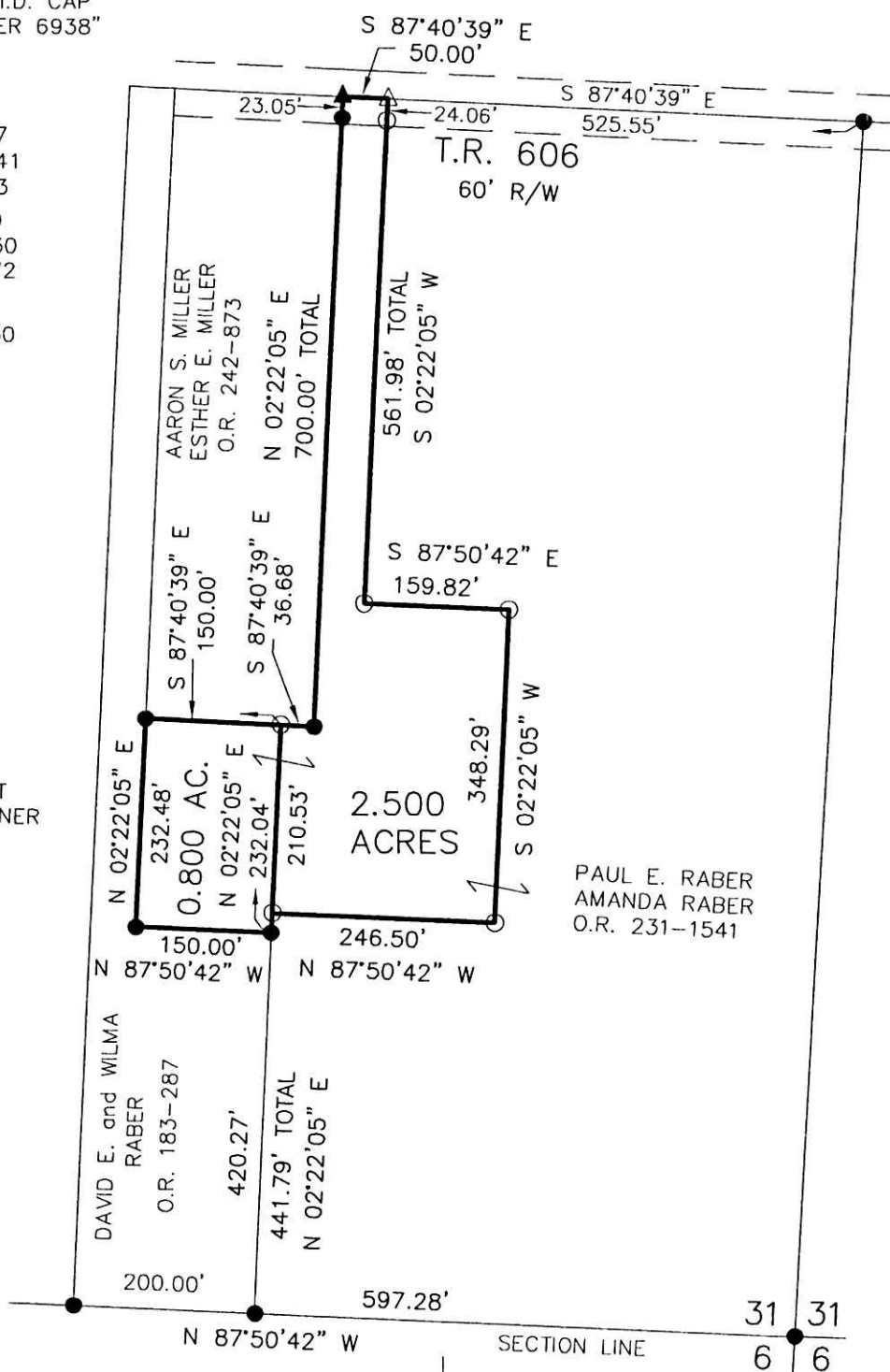

PAUL E. RABER  
AMANDA RABER  
O.R. 231-1541

I CERTIFY THIS SURVEY TO BE CORRECT  
TO THE BEST OF MY KNOWLEDGE.

A.L.G.  
AARON L. GERBER P.S. 8379

DATE: APRIL 9, 2014  
ALG\CJG (INV. #14214 & 15314)  
FILE NAME: WORK5\S-142-14\AG-MD

PLAT APPROVED

4/28/2014



DONALD C. BAKER SURVEYING  
138 N. CLAY STREET  
MILLERSBURG, OHIO 44654  
PH. 330-674-4788  
FAX 330-674-6027  
EMAIL: bakersurveying@gmail.com