

0 100 200



SCALE: 1"=100'

- ▲ R.R. SPIKE FOUND
- 5/8" REBAR FOUND UNLESS OTHERWISE NOTED
- △ R.R. SPIKE SET
- 5/8" REBAR SET WITH I.D. CAP I.D. CAP MARKED "BAKER 6938"

REFERENCES

- O.R. VOL. 196 PAGE 2530
- O.R. VOL. 213 PAGE 2667
- PLAT VOL. 19 PAGE 1664
- BEARINGS FROM PLAT VOL. 19 PAGE 1664



I CERTIFY THIS SURVEY TO BE CORRECT TO THE BEST OF MY KNOWLEDGE.

A.L.G.
 AARON L. GERBER P.S. 8379
 DATE: APRIL 30, 2014
 ALG\CJG
 FILE NAME: WORK5\S-194-14\AG-MD

VILLAGE OF WINESBURG
 PART OF OUTLOT 24
 OUTLOT 26

PAINT TOWNSHIP
 3RD. QTR., LOT 38
 T-10 N, R-4 W
 HOLMES COUNTY, OHIO

SURVEYED FOR: TIM ZUERCHER

201400088777

B: 19 P: 2492

FILED FOR RECORD IN
 HOLMES COUNTY, OH
 ANITA HALL, COUNTY RECORDER
 05/21/2014 1:07 PM
 SMALL PLAT . 40.00
 PAGES: 1

ORV 248 pg 6654

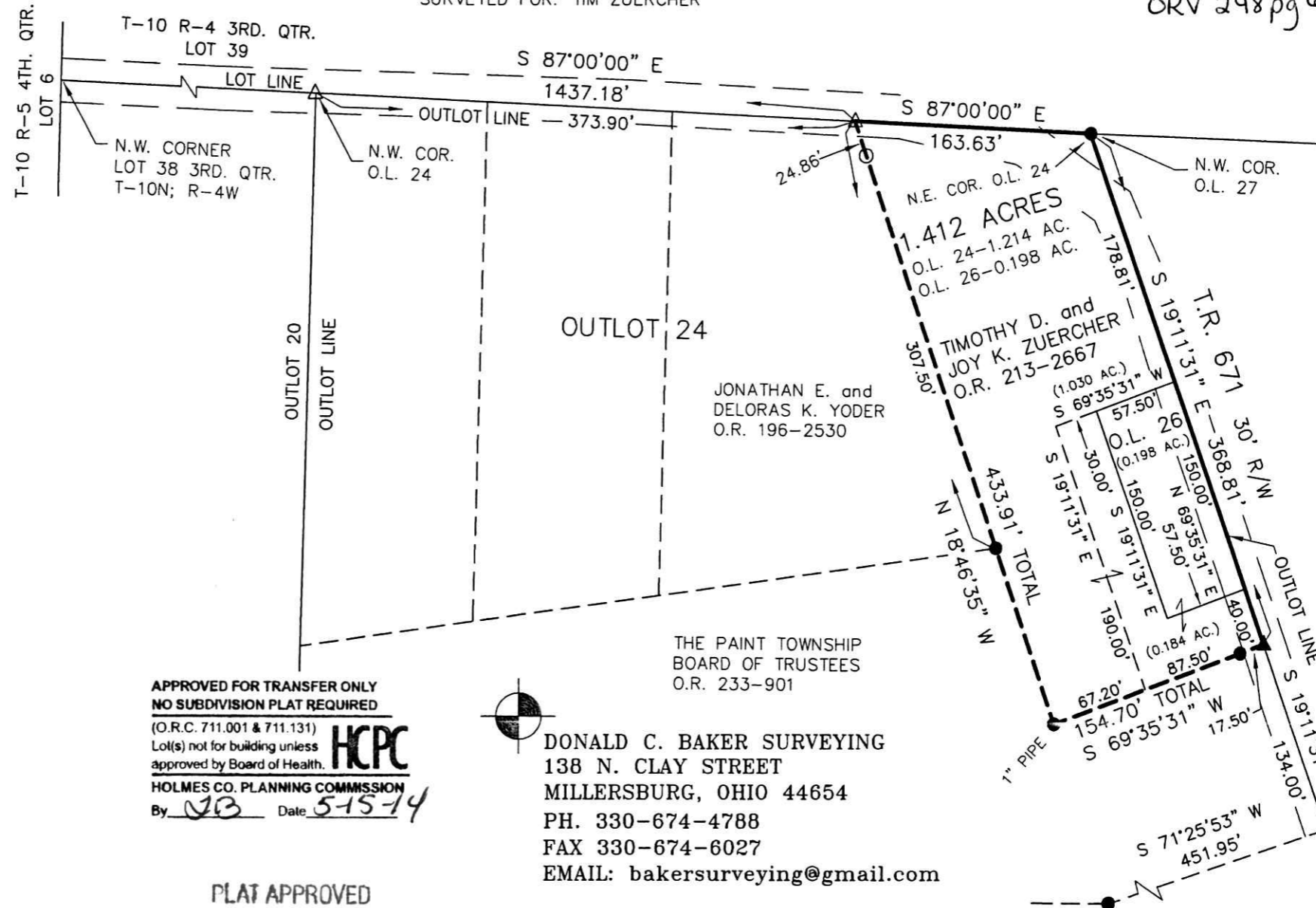

APPROVED FOR TRANSFER ONLY
 NO SUBDIVISION PLAT REQUIRED

(O.R.C. 711.001 & 711.131)
 Lot(s) not for building unless
 approved by Board of Health.



HOLMES CO. PLANNING COMMISSION
 By *JOB* Date *5-15-14*



DONALD C. BAKER SURVEYING
 138 N. CLAY STREET
 MILLERSBURG, OHIO 44654
 PH. 330-674-4788
 FAX 330-674-6027
 EMAIL: bakersurveying@gmail.com

PLAT APPROVED

5/15/2014,

