

201400088671

B: 19 P: 2484

FILED FOR RECORD IN
HOLMES COUNTY, OH
ANITA HALL, COUNTY RECORDER
05/15/2014 12:55 PM
SMALL PLAT - 40.00

PAGES: 1

ORV 248 PG 6111

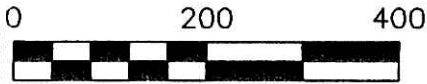
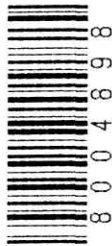

SCALE: 1"=200'

- STONE FOUND
- 5/8" REBAR FOUND UNLESS OTHERWISE NOTED
- 5/8" REBAR SET WITH I.D. CAP I.D. CAP MARKED "BAKER 6938"

PRAIRIE TOWNSHIP S.E. QTR. SECTION 11 T-13 N; R-13 W HOLMES COUNTY, OHIO

SURVEYED FOR: ANDY BURKHOLDER

PLAT APPROVED

2/26/2014

REFERENCES

O.R. VOL. 168 PAGE 2113
PLAT VOL. 11 PAGE 151
PLAT VOL. 14 PAGE 82
PLAT VOL. 18 PAGE 829

BEARINGS FROM
PLAT VOL. 18 PAGE 829



APPROVED FOR TRANSFER ONLY
NO SUBDIVISION PLAT REQUIRED

(O.R.C. 711.001 & 711.131)
Lot(s) not for building unless
approved by Board of Health.



HOLMES CO. PLANNING COMMISSION

By *[Signature]* Date *4/16/14*

I CERTIFY THIS SURVEY TO BE CORRECT
TO THE BEST OF MY KNOWLEDGE.

[Signature]

DONALD C. BAKER P.S. 6938

DATE: JAN. 10, 2014

FDB\CG

FILE NAME: WORK4\S-10-14

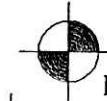
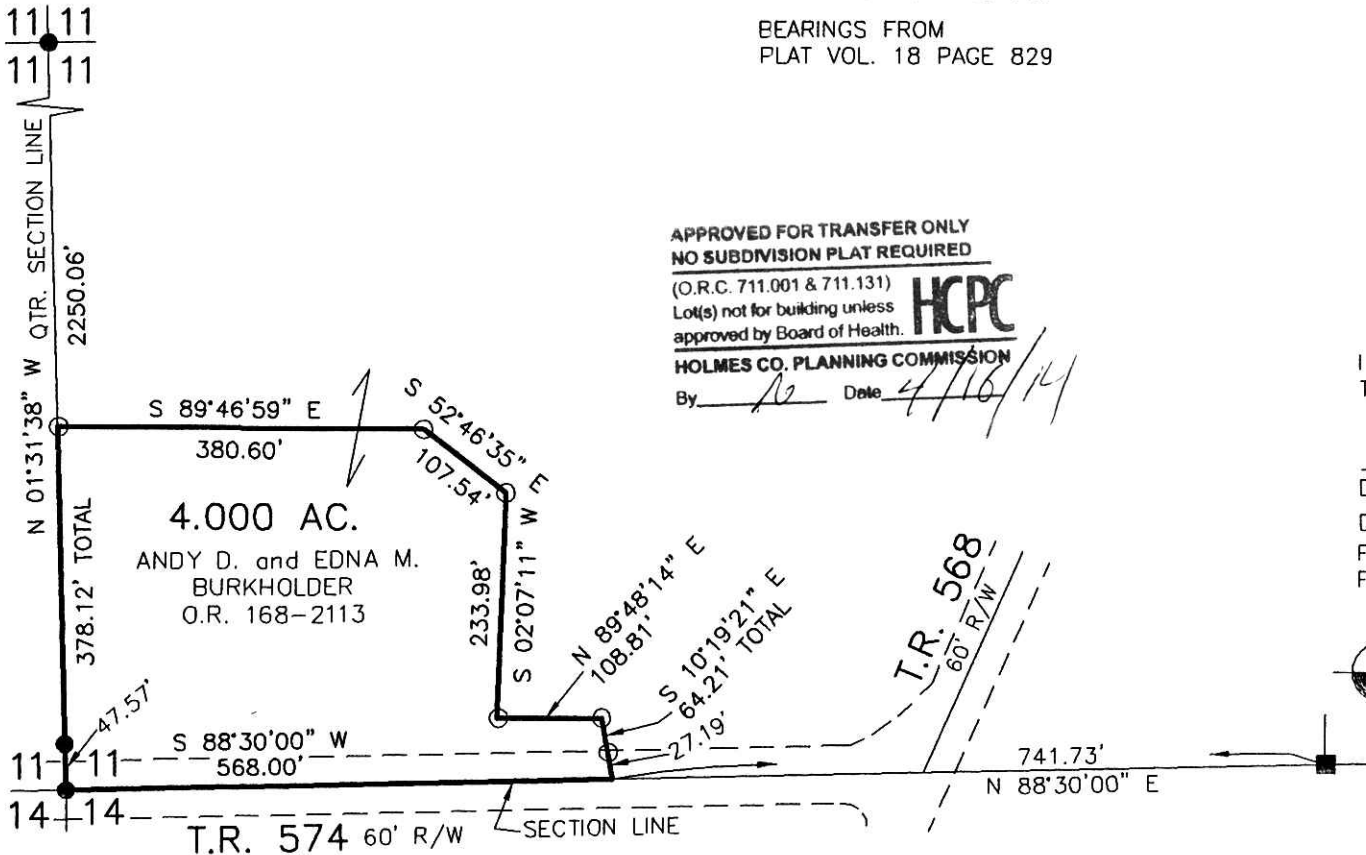

DONALD C. BAKER SURVEYING
138 N. CLAY STREET
MILLERSBURG, OHIO 44654
PH. 330-674-4788
FAX 330-674-6027