

ORV 248 P615672

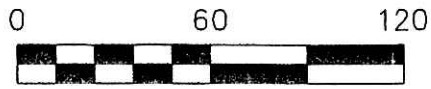

SCALE: 1"=60'

- ▲ R.R. SPIKE FOUND
- P.K. NAIL FOUND
- 5/8" REBAR FOUND  
UNLESS OTHERWISE NOTED
- 5/8" REBAR SET WITH I.D. CAP  
I.D. CAP MARKED "BAKER 6938"

VILLAGE OF HOLMESVILLE  
PART OF OUTLOT 1  
HOLMES COUNTY, OHIO

PRAIRIE TOWNSHIP  
S.E. QTR. SECTION 3  
T-13 N; R-13 W

SURVEYED FOR: WILLIAMS HOLDINGS, LLC

REFERENCES

- DEED VOL. 212 PAGE 156
- DEED VOL. 233 PAGE 683
- O.R. VOL. 74 PAGE 436
- O.R. VOL. 207 PAGE 1381
- PLAT VOL. 6 PAGE 44
- PLAT VOL. 10 PAGE 670
- PLAT VOL. 19 PAGE 479
- PLAT VOL. 8 PAGE 297

BEARINGS FROM PLAT VOL. 8 PAGE 297

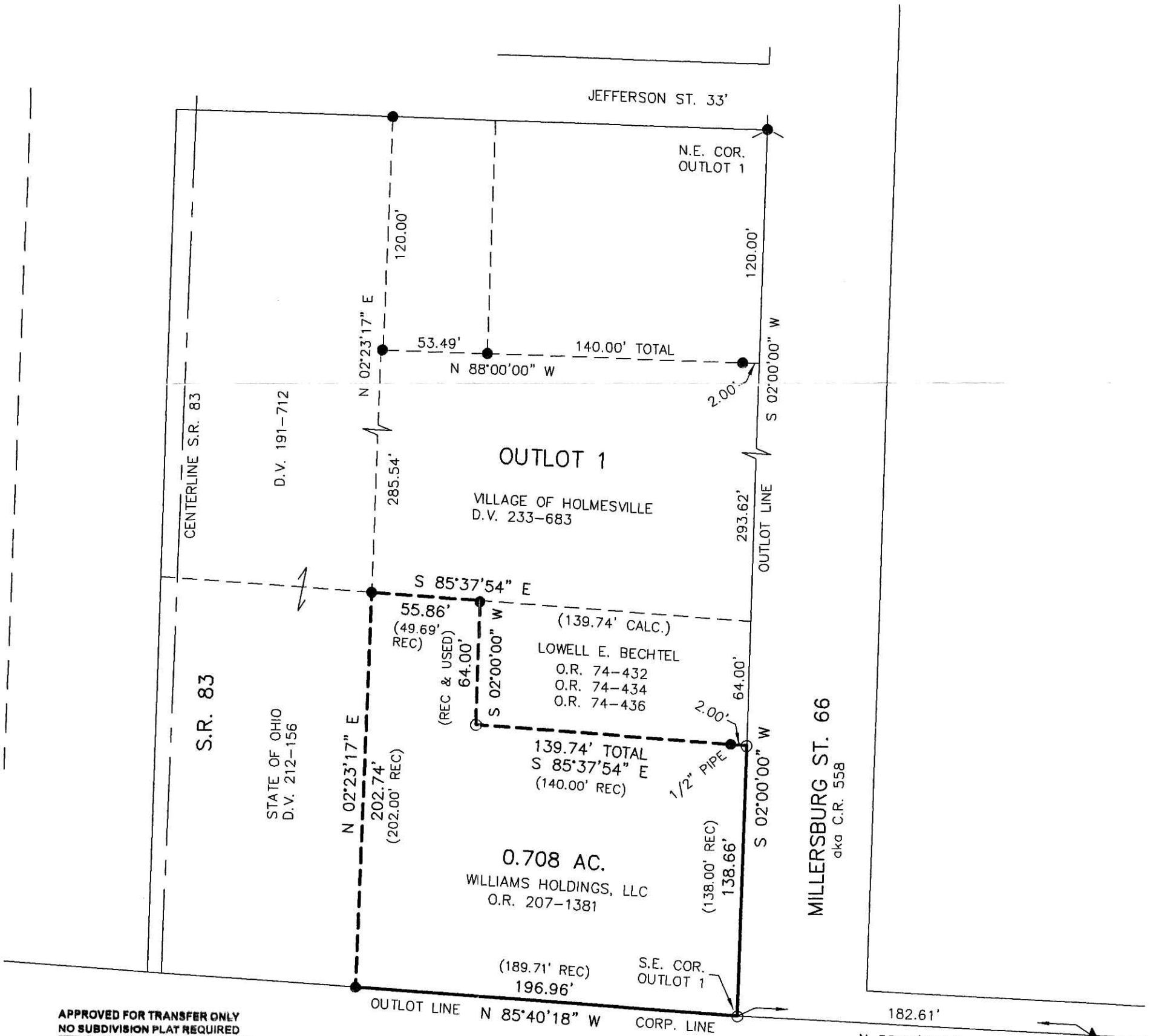

APPROVED FOR TRANSFER ONLY  
NO SUBDIVISION PLAT REQUIRED

(O.R.C. 711.001 & 711.131)  
Lot(s) not for building unless  
approved by Board of Health.



HOLMES CO. PLANNING COMMISSION

By AGB Date 4-23-14

I CERTIFY THIS SURVEY TO BE CORRECT  
TO THE BEST OF MY KNOWLEDGE.

A.L.G.

AARON L. GERBER P.S. 8379  
DATE: APRIL 11, 2014  
ALG\CJG  
FILE NAME: WORK5\S-104-14\DB-MD



PLAT APPROVED

4/23/2014

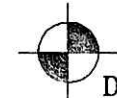

DONALD C. BAKER SURVEYING  
138 N. CLAY STREET  
MILLERSBURG, OHIO 44654  
PH. 330-674-4788  
FAX 330-674-6027  
EMAIL: bakersurveying@gmail.com

