

201400088327

B: 19 P: 2466

FILED FOR RECORD IN

HOLMES COUNTY, OH

ANITA HALL, COUNTY RECORDER

04/22/2014 3:03 PM

SMALL PLAT .40.00

PAGES: 1
CRV 248 pages 4104
4108

SUBDIVISION PLAT REQUIRED

O. 711.001 & 711.131
not for building unless
approved by Board of Health.



PLANNING COMMISSION

Date 2/28/14

REFERENCES

- DEED VOL. 193 PAGE 31
- DEED VOL. 280 PAGE 639
- O.R. VOL. 179 PAGE 3351
- O.R. VOL. 197 PAGE 2047
- PLAT VOL. 7 PAGE 639
- PLAT VOL. 2 PAGE 457
- BEARINGS FROM PLAT VOL. 2 PAGE 457



I CERTIFY THIS SURVEY TO BE CORRECT TO THE BEST OF MY KNOWLEDGE.

Aaron L. Gerber P.S. 8379

DATE: JANUARY 23, 2014
ALG\CJG REVISED FEBRUARY 18, 2014
FILE NAME: WORK5-2013\S-587A13\MLD

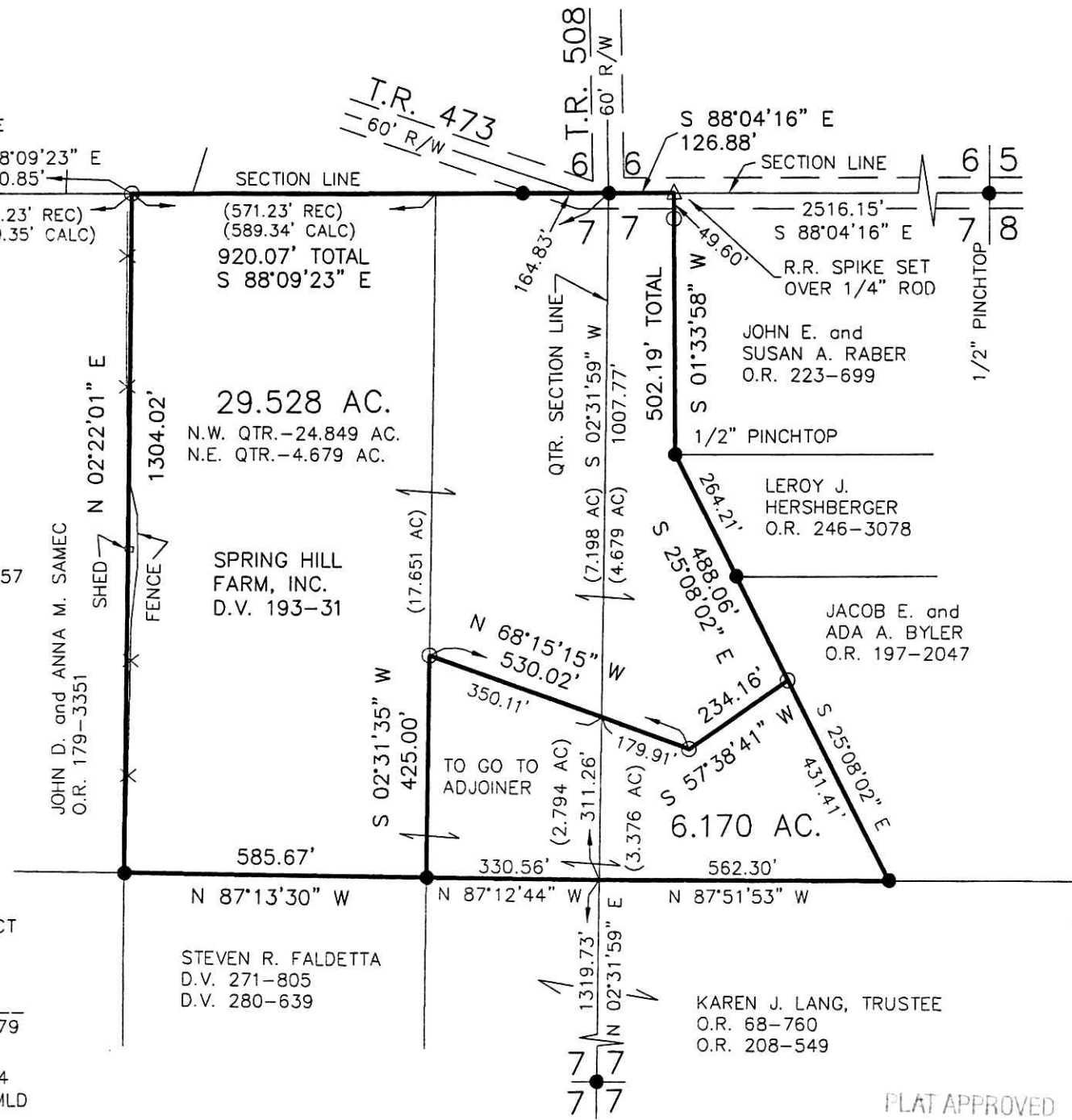

RIPLEY TOWNSHIP
N.E. & N.W. QTRS. SECTION 7
T-17 N; R-14 W
HOLMES COUNTY, OHIO

SURVEYED FOR: SPRING HILL FARM, INC.



SCALE: 1"=300'

- 5/8" REBAR FOUND UNLESS OTHERWISE NOTED
- △ R.R. SPIKE SET
- 5/8" REBAR SET WITH I.D. CAP I.D. CAP MARKED "BAKER 6938"



DONALD C. BAKER SURVEYING
138 N. CLAY STREET
MILLERSBURG, OHIO 44654
PH. 330-674-4788
FAX 330-674-6027
EMAIL: bakersurveying@gmail.com

PLAT APPROVED

2/26/2014

