

ORV 248 page 4104

0 300 600



SCALE: 1"=300'

- ▲ R.R. SPIKE FOUND
- 5/8" REBAR FOUND UNLESS OTHERWISE NOTED
- 5/8" REBAR SET WITH I.D. CAP I.D. CAP MARKED "BAKER 6938"

RIPLEY TOWNSHIP
S.E. QTR. SECTION 7
T-17 N; R-14 W
HOLMES COUNTY, OHIO

SURVEYED FOR: TOM & KAREN LANG AND
SPRING HILL FARM, INC.

REFERENCES

- DEED VOL. 189 PAGE 76
- O.R. VOL. 247 PAGE 5206
- PLAT VOL. 17 PAGE 553
- PLAT VOL. 19 PAGE 791
- PLAT VOL. 19 PAGE 895
- PLAT VOL. 12 PAGE 616
- PLAT VOL. 12 PAGE 715
- PLAT VOL. 9 PAGE 122
- PLAT VOL. 19 PAGE 1319
- BEARINGS ASSUMED

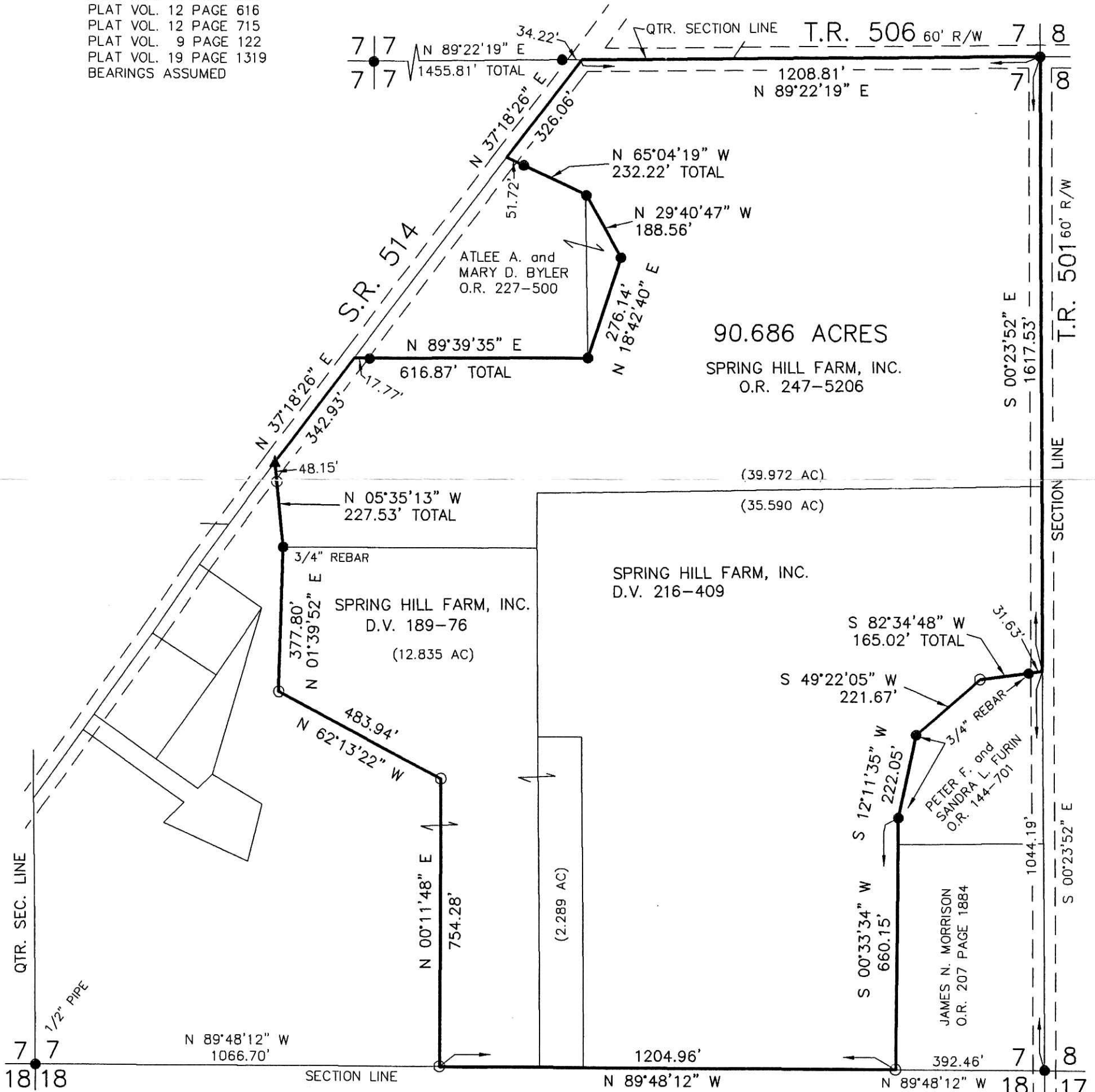

APPROVED FOR TRANSFER ONLY
NO SUBDIVISION PLAT REQUIRED

(O.R.C. 711.001 & 711.131)

Lot(s) not for building unless approved by Board of Health.

HOLMES CO. PLANNING COMMISSION

Date 2/20/14



I CERTIFY THIS SURVEY TO BE CORRECT TO THE BEST OF MY KNOWLEDGE.

A.L.G.
AARON L. GERBER P.S. 8379

DATE: JAN. 29, 2014
ALG/KES
FILE NAME: WORK5\S-587-13\AG-DB-MD

DONALD C. BAKER SURVEYING
138 N. CLAY STREET
MILLERSBURG, OHIO 44654
PH. 330-674-4788
FAX 330-674-6027
EMAIL: bakersurveying@gmail.com



2/20/2014