

- STONE FOUND
- MAG NAIL FOUND
- ▲ R.R. SPIKE FOUND
- 5/8" REBAR FOUND UNLESS OTHERWISE NOTED
- △ R.R. SPIKE SET
- 5/8" REBAR SET WITH I.D. CAP I.D. CAP MARKED "BAKER 6938"

- REFERENCES
- DEED VOL. 192 PAGE 708
 - DEED VOL. 264 PAGE 745
 - O.R. VOL. 85 PAGE 414
 - O.R. VOL. 181 PAGE 2183
 - O.R. VOL. 208 PAGE 688
 - O.R. VOL. 228 PAGE 1273
 - PLAT VOL. 7 PAGE 554
 - PLAT VOL. 14 PAGE 528
 - PLAT VOL. 18 PAGE 55
 - PLAT VOL. 18 PAGE 501
 - PLAT VOL. 19 PAGE 449
 - PLAT VOL. 19 PAGE 838
 - PLAT VOL. 19 PAGE 1899
 - BEARINGS ASSUMED

RIPLEY TOWNSHIP
 N.E. QTR. SECTION 18
 N.W. QTR. SECTION 18
 T-17 N; R-14 W
 HOLMES COUNTY, OHIO

SURVEYED FOR: CHRISTOPHER T. LANG

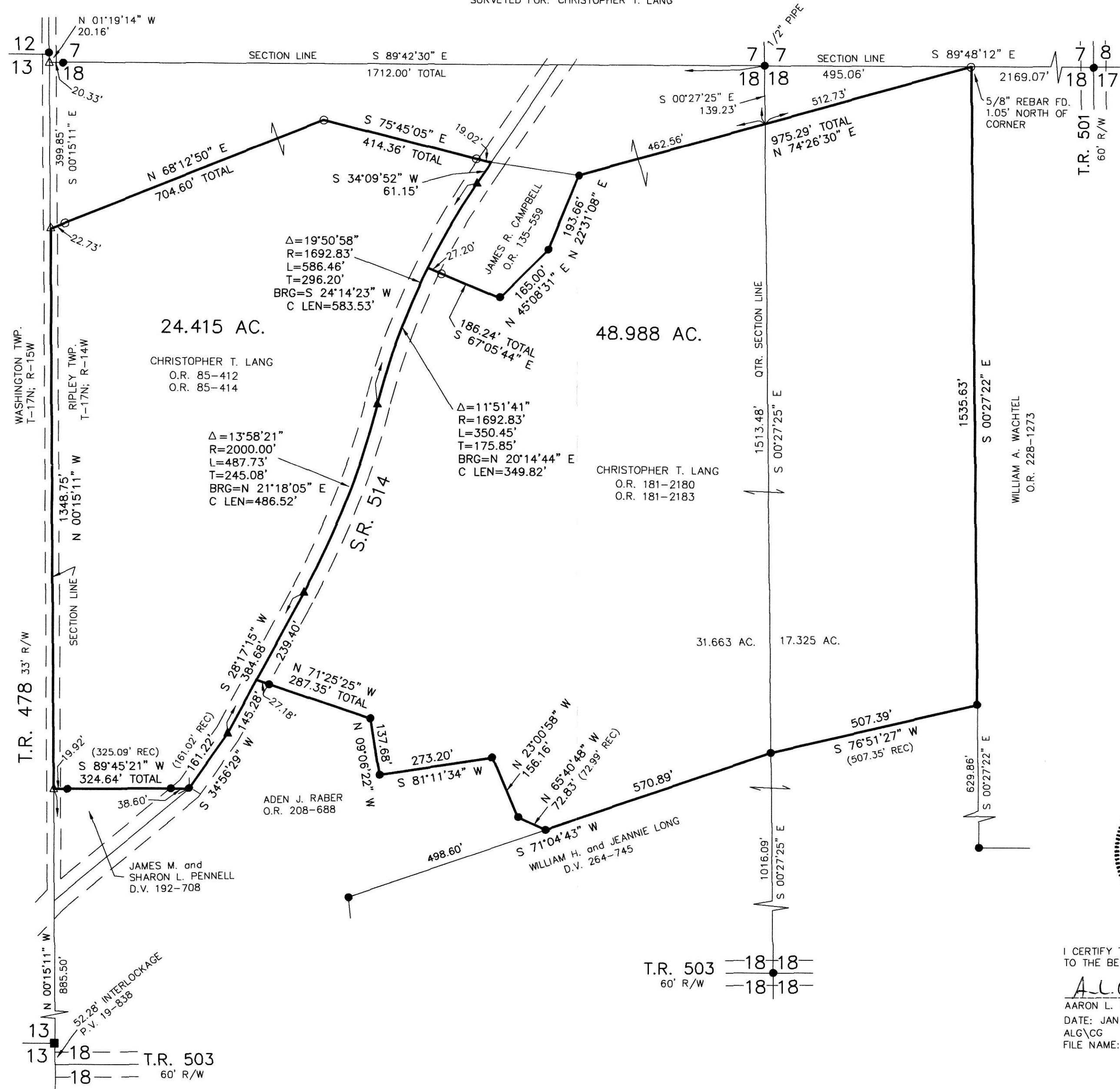

I CERTIFY THIS SURVEY TO BE CORRECT TO THE BEST OF MY KNOWLEDGE.

A.L.G.
 AARON L. GERBER P.S. 8379
 DATE: JAN. 14, 2014
 ALG\CG
 FILE NAME: WORK5\S-587-13\AG-DB

APPROVED FOR TRANSFER ONLY
 NO SUBDIVISION PLAT REQUIRED
 (O.R.C. 711.001 & 711.131)
 Lot(s) not for building unless approved by Board of Health
 HOLMES CO. PLANNING COMMISSION
 By *mt* Date *2/11/14*

DONALD C. BAKER SURVEYING
 138 N. CLAY STREET
 MILLERSBURG, OHIO 44654
 PH. 330-674-4788
 FAX 330-674-6027
 EMAIL: bakersurveying@gmail.com



PLAT APPROVED
 2/17/2014