

0 200 400



SCALE: 1"=200'

- STONE FOUND
- ▲ R.R. SPIKE FOUND
- 5/8" REBAR FOUND UNLESS OTHERWISE NOTED
- 5/8" REBAR SET WITH I.D. CAP I.D. CAP MARKED "BAKER 6938"

REFERENCES

O.R. VOL. 214 PAGE 3127
 O.R. VOL. 228 PAGE 2108
 O.R. VOL. 238 PAGE 3414
 PLAT VOL. 16 PAGE 949
 PLAT VOL. 16 PAGE 950
 PLAT VOL. 19 PAGE 624
 BEARINGS FROM PLAT VOL. 16 PAGE 949



I CERTIFY THIS SURVEY TO BE CORRECT TO THE BEST OF MY KNOWLEDGE.

A.L.G.

AARON L. GERBER P.S. 8379

DATE: DEC. 13, 2013

ALG\CJG

FILE NAME: WORK5\S-549-13

TX:4002464

8 0 0 3 6 0 7



201400087591

B: 19 P: 2437
 FILED FOR RECORD IN
 HOLMES COUNTY, OH
 ANITA HALL, COUNTY RECORDER
 02/28/2014 1:28 PM
 SMALL PLAT . 40.00
 PAGES: 1

ORV 248pg 189

CLARK TOWNSHIP
 S.W. QTR. SECTION 17
 T-8 N; R-5 W
 HOLMES COUNTY, OHIO

SURVEYED FOR: JOSEPH D. MILLER

APPROVED FOR TRANSFER ONLY
 NO SUBDIVISION PLAT REQUIRED

(O.R.C. 711.001 & 711.131)

Lot(s) not for building unless
 approved by Board of Health.



HOLMES CO. PLANNING COMMISSION

By _____ Date *2/26/14*

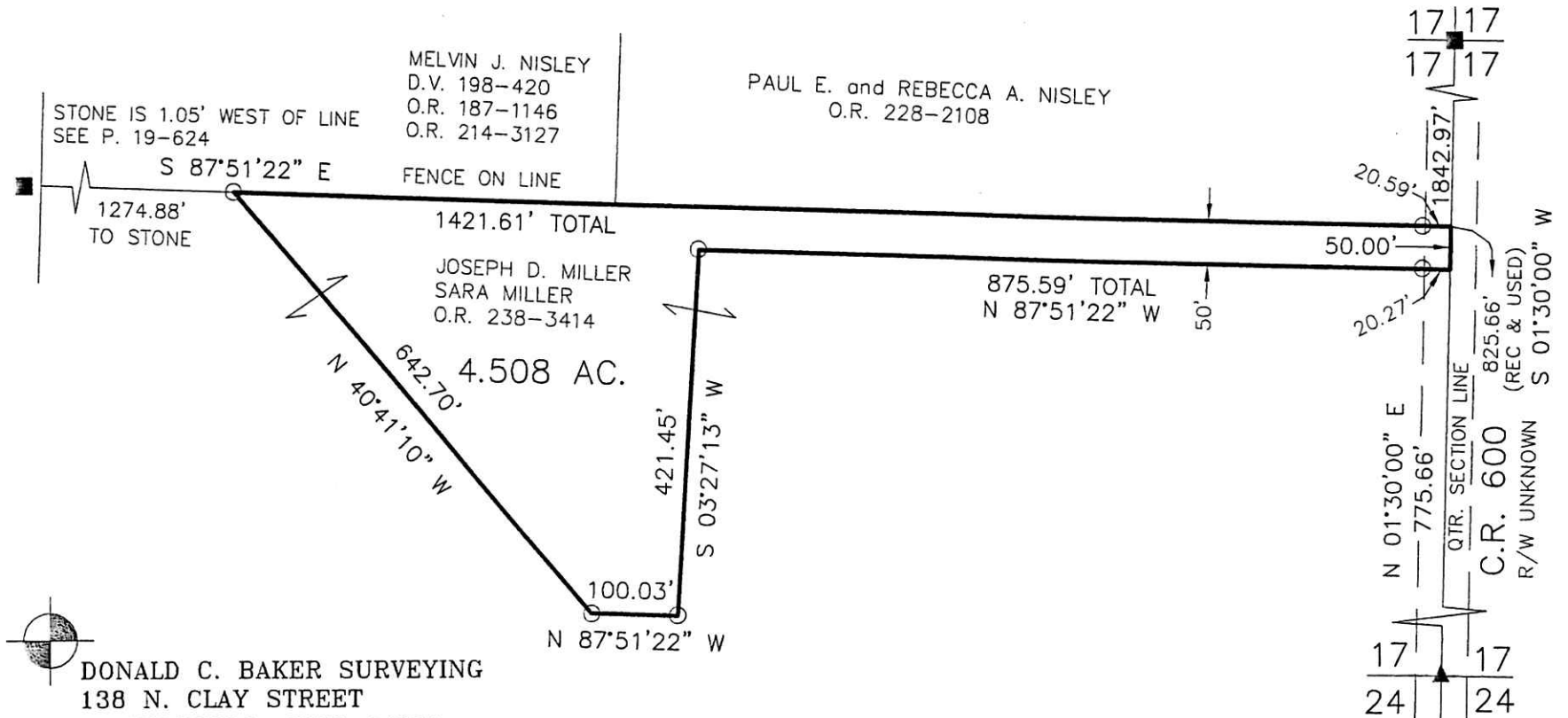

DONALD C. BAKER SURVEYING
 138 N. CLAY STREET
 MILLERSBURG, OHIO 44654
 PH. 330-674-4788
 FAX 330-674-6027
 EMAIL: bakersurveying@gmail.com

PLAT APPROVED

12/24/2013,