

DRV 247 PG 6835

RETRACEMENT SURVEY OF
O.R. VOL. 174 PAGE 1
WASHINGTON TOWNSHIP
S.E. QTR. SECTION 26
T-20 N; R-15 W
HOLMES COUNTY, OHIO

SURVEYED FOR: KAUFMAN REALTY

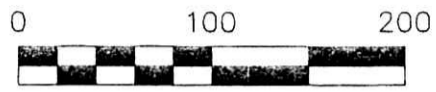

SCALE: 1"=100'

- 5/8" REBAR FOUND UNLESS OTHERWISE NOTED
- 5/8" REBAR SET WITH I.D. CAP I.D. CAP MARKED "BAKER 6938"

REFERENCES

- DEED VOL. 233 PAGE 645
- DEED VOL. 278 PAGE 767
- DEED VOL. 271 PAGE 382
- O.R. VOL. 174 PAGE 1
- O.R. VOL. 167 PAGE 2649
- O.R. VOL. 23 PAGE 531
- PLAT VOL. 16 PAGE 460
- PLAT VOL. 4 PAGE 126
- PLAT VOL. 2 PAGE 73
- PLAT VOL. 19 PAGE 1751
- BEARINGS FROM PLAT VOL. 19 PAGE 1751

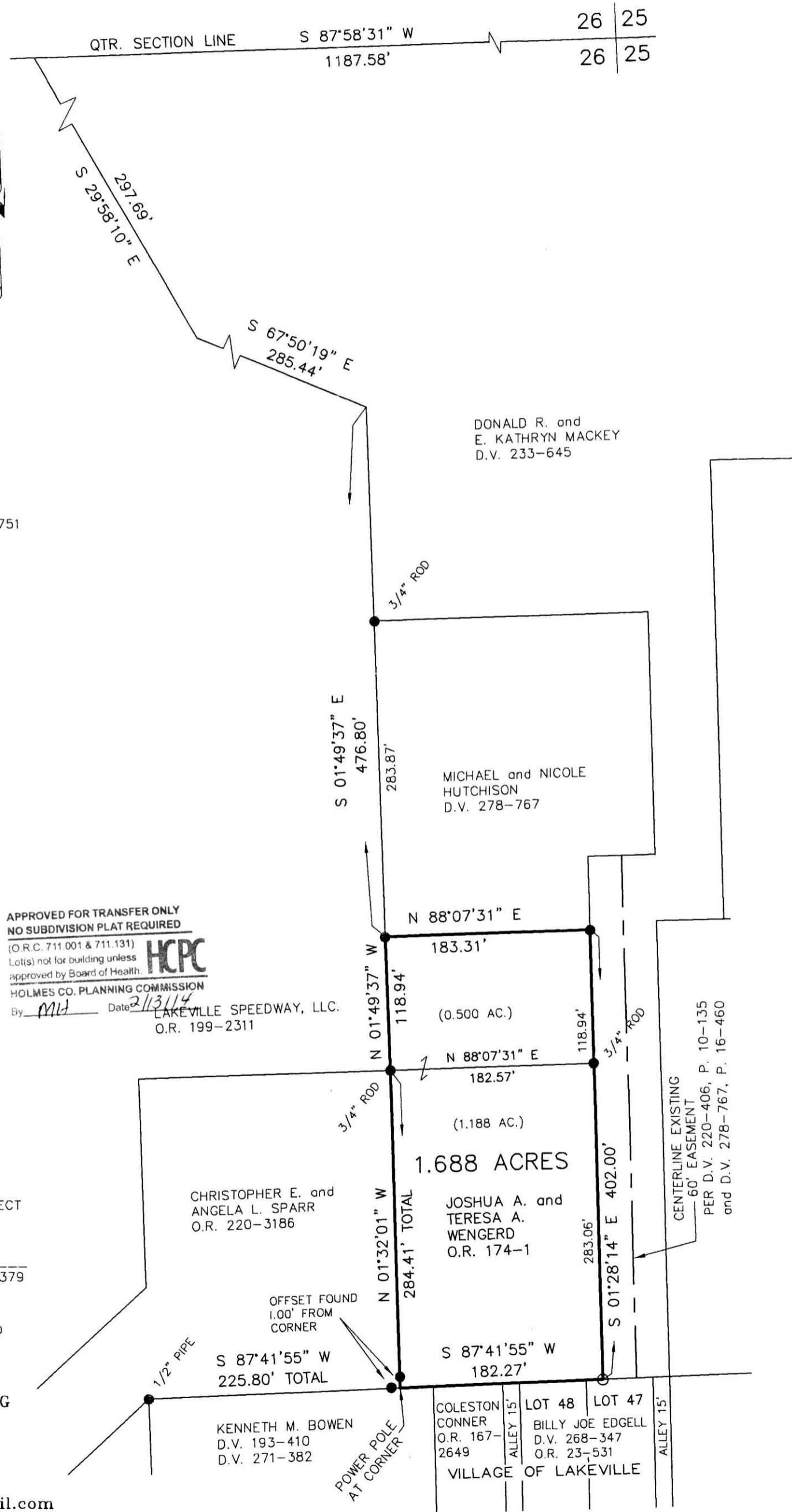

APPROVED FOR TRANSFER ONLY
NO SUBDIVISION PLAT REQUIRED
(O.R.C. 711.001 & 711.131)
Lot(s) not for building unless approved by Board of Health.
HOLMES CO. PLANNING COMMISSION
By MH Date 2/13/14
LAKEVILLE SPEEDWAY, LLC.
O.R. 199-2311



I CERTIFY THIS SURVEY TO BE CORRECT TO THE BEST OF MY KNOWLEDGE.
A.L.G.
AARON L. GERBER P.S. 8379
DATE: JANUARY 23, 2014
ALG\CJG
FILE NAME: WORK5\S-35-14\AG-MD

DONALD C. BAKER SURVEYING
138 N. CLAY STREET
MILLERSBURG, OHIO 44654
PH. 330-674-4788
FAX 330-674-6027
EMAIL: bakersurveying@gmail.com

2/13/2014s