

0 200 400



SCALE: 1"=200'

- 5/8" REBAR FOUND  
UNLESS OTHERWISE NOTED
- 5/8" REBAR SET WITH I.D. CAP  
I.D. CAP MARKED "BAKER 6938"

REFERENCES

DEED VOL. 255 PAGE 294  
O.R. VOL. 58 PAGE 914  
O.R. VOL. 171 PAGE 3030  
PLAT VOL. 2 PAGE 244  
PLAT VOL. 12 PAGE 547  
PLAT VOL. 17 PAGE 796  
PLAT VOL. 17 PAGE 515  
BEARINGS FROM  
PLAT VOL. 17 PAGE 515

RICHLAND TOWNSHIP  
N.E. QTR. SECTION 23  
T-8 N; R-9 W  
HOLMES COUNTY, OHIO

SURVEYED FOR: ATTY. GARRETT ROACH

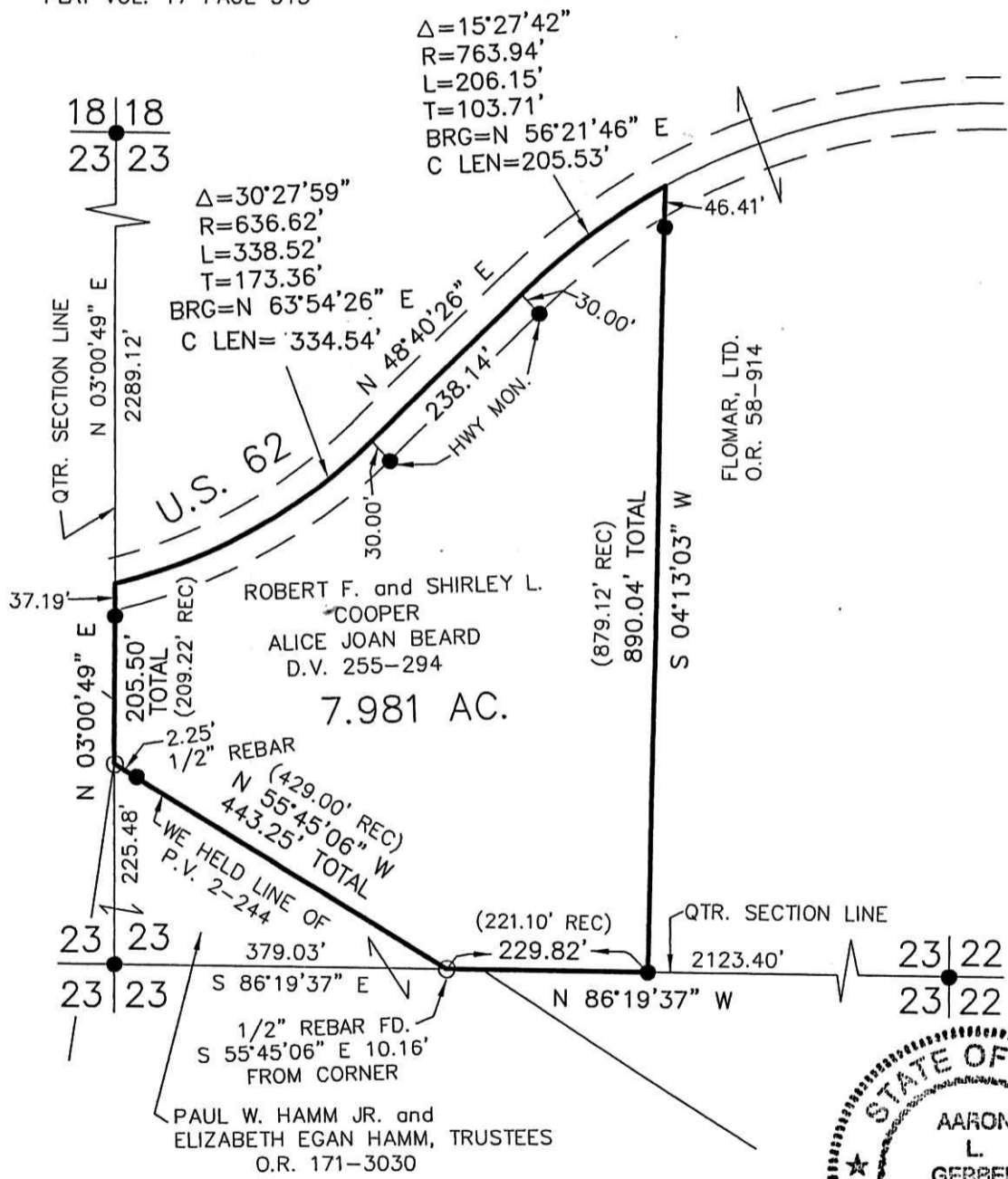

PLAT APPROVED  
1/29/2014

DONALD C. BAKER SURVEYING  
138 N. CLAY STREET  
MILLERSBURG, OHIO 44654  
PH. 330-674-4788  
FAX 330-674-6027  
Email: bakersurveying@gmail.com

I CERTIFY THIS SURVEY TO BE CORRECT TO THE BEST OF MY KNOWLEDGE.

*A.L.G.*  
AARON L. GERBER P.S. 8379  
DATE: JAN. 14, 2014  
ALG\FDB  
FILE NAME: WORK5\S-14-14

