

RICHLAND TOWNSHIP
N.W. QTR. SECTION 4
T-8 N; R-9 W
HOLMES COUNTY, OHIO
SURVEYED FOR: DON STITZLEIN

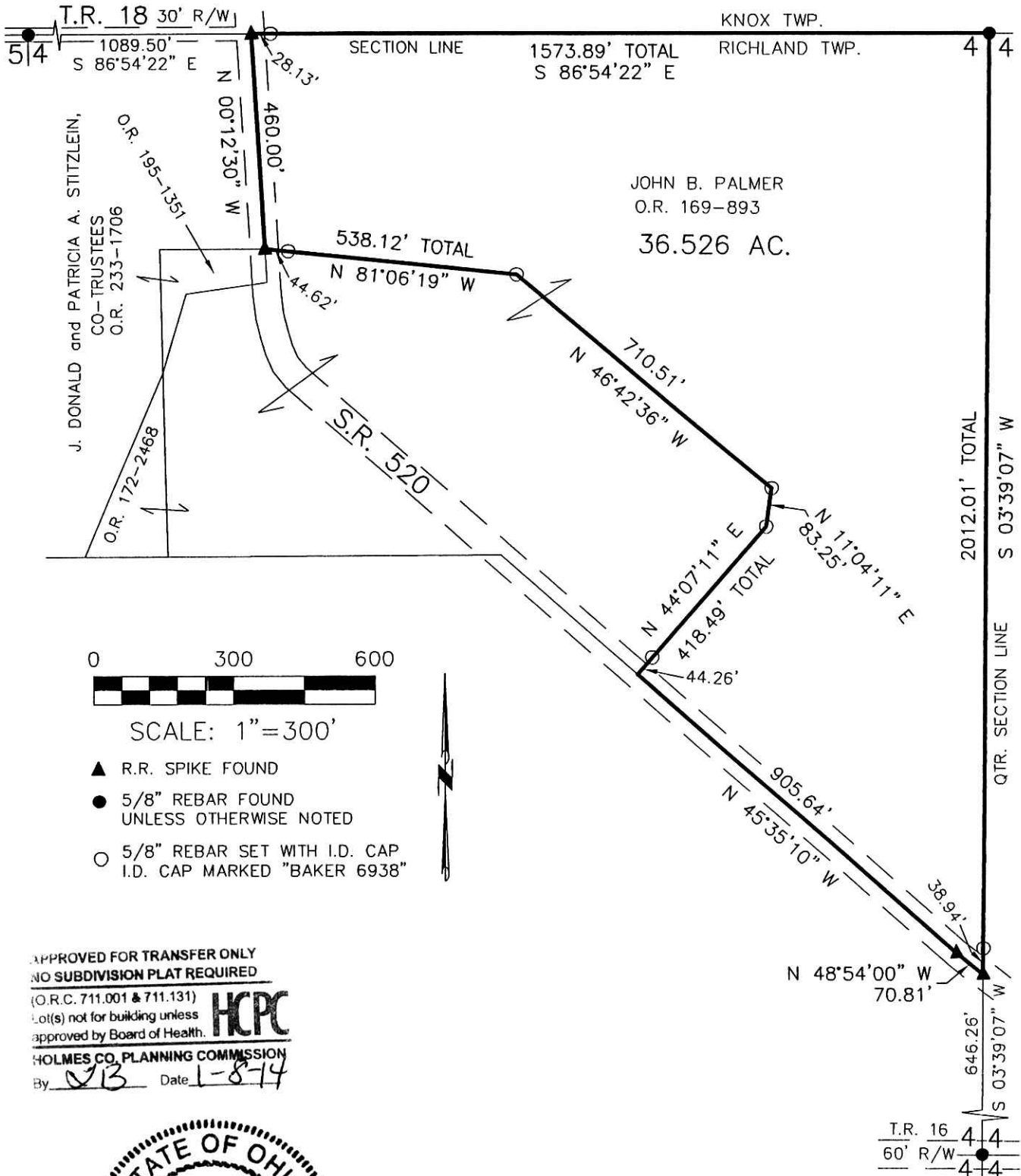

SCALE: 1"=300'

- ▲ R.R. SPIKE FOUND
- 5/8" REBAR FOUND UNLESS OTHERWISE NOTED
- 5/8" REBAR SET WITH I.D. CAP I.D. CAP MARKED "BAKER 6938"

APPROVED FOR TRANSFER ONLY
NO SUBDIVISION PLAT REQUIRED

(O.R.C. 711.001 & 711.131)
Lot(s) not for building unless approved by Board of Health.



HOLMES CO. PLANNING COMMISSION
By AGB Date 1-8-14



I CERTIFY THIS SURVEY TO BE CORRECT TO THE BEST OF MY KNOWLEDGE.

A.L.G.
AARON L. GERBER P.S. 8379
DATE: DEC. 9, 2013
ALG\CJG
FILE NAME: WORK5\S-582-13

REFERENCES

- O.R. VOL. 169 PAGE 893
- PLAT VOL. 15 PAGE 104
- PLAT VOL. 18 PAGE 625
- PLAT VOL. 18 PAGE 625
- BEARINGS FROM PLAT VOL. 18 PAGE 625



DONALD C. BAKER SURVEYING
138 N. CLAY STREET
MILLERSBURG, OHIO 44654
PH. 330-674-4788
FAX 330-674-6027
EMAIL: bakersurveying@gmail.com

PLAT APPROVED

1/6/2014

