

20140087269
 B: 19 P: 2422
 FILED FOR RECORD IN
 HOLMES COUNTY, OH
 ANITA HALL, COUNTY RECORDER
 02/03/2014 2:11 PM
 PLAT MFD. 45 70
 PAGES: 1

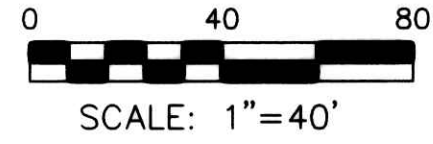

- 1 1/2" REBAR FOUND IN CONCRETE UNLESS OTHERWISE NOTED
- 5/8" REBAR SET WITH I.D. CAP I.D. CAP MARKED "BAKER 6938"

FIRST RUSTIC ACRES SUBDIVISION
 (P. 2A-149)
 REPLAT OF LOT 903 AND ADDITIONAL LANDS

VILLAGE OF MILLERSBURG
 HARDY TOWNSHIP
 HOLMES COUNTY, OHIO
 SURVEYED FOR: GEORGE FREDERICK

REFERENCES

- DEED VOL. 202 PAGE 398
- O.R. VOL. 227 PAGE 498
- O.R. VOL. 247 PAGE 3544
- O.R. VOL. 247 PAGE 3541
- O.R. VOL. 135 PAGE 617
- PLAT VOL. 2A PAGE 149
- PLAT VOL. 18 PAGE 155
- PLAT VOL. 19 PAGE 2397
- BEARINGS FROM PLAT VOL. 18 PAGE 155

GRANTORS:

GREAT CONNECTIONS LOGISTICS, INC.
 5 RUSTIC DRIVE
 MILLERSBURG, OH 44654
 (GEORGE E. FREDERICK)
 419-467-0938

NOTE:

RUSTIC REALTY, INC. RETAINS TITLE TO A 10' EASEMENT ALONG STREETS AND A 5' EASEMENT ALONG SIDE AND REAR OF THE LOTS.
 THIS LOT IS SUBJECT TO ALL THE RESTRICTIONS, CONDITIONS AND USES AS LISTED IN EXHIBIT "A" OF DEED VOL. 188 PAGE 61.

CERTIFICATE OF OWNERSHIP AND DEDICATION

We hereby certify that we are the owners of the property shown and described hereon and that we hereby adopt this plan of subdivision with our free consent.

George E. Frederick 2-3-2014
 GREAT CONNECTIONS LOGISTICS, INC. DATE

CERTIFICATE OF APPROVAL FOR RECORDING

I hereby certify that the replatting of the Village of Millersburg lot as shown on this plat is approved for recording in the Office of the County Recorder.

2/3/14
 Date With Eyes
 Millersburg Planning Commission

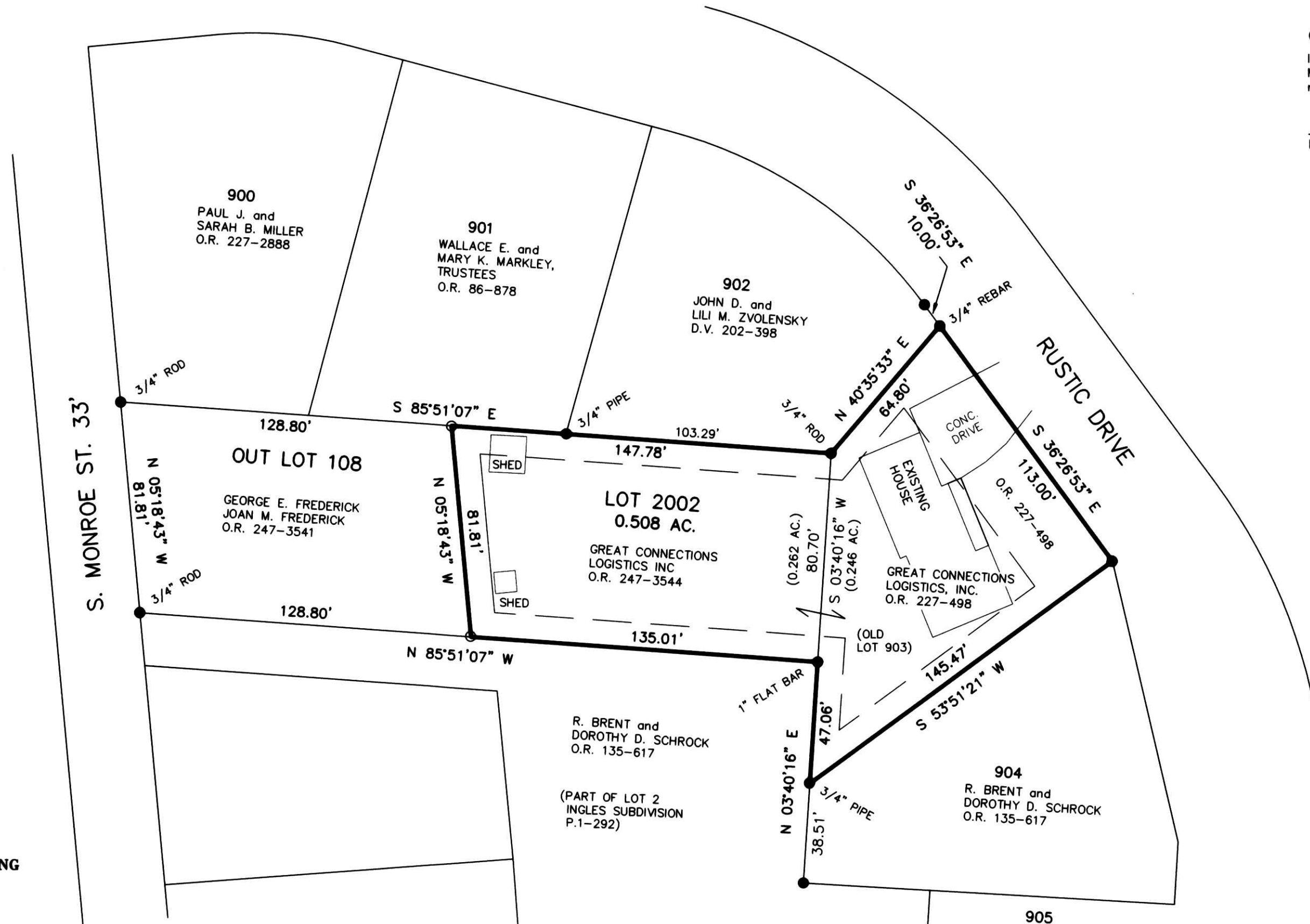

TRANSFER NOT NECESSARY

DATE 2-3-14
 AUDITOR Jackie Mdee



I hereby certify that the plan shown and described hereon is a true and correct survey

A.L.G. 01-14-14
 AARON L. GERBER P.S. 8379 DATE
 ALG\ DAN
 FILE NAME: WORK5\S-423-13\DB-MD

DONALD C. BAKER SURVEYING
 138 N. CLAY STREET
 MILLERSBURG, OHIO 44654
 PH. 330-674-4788
 FAX 330-674-6027
 EMAIL: bakersurveying@gmail.com