

BERLIN TOWNSHIP
N.W. QTR. SECTION 18
T-9 N; R-6 W
HOLMES COUNTY, OHIO

SURVEYED FOR: ALLEN RABER

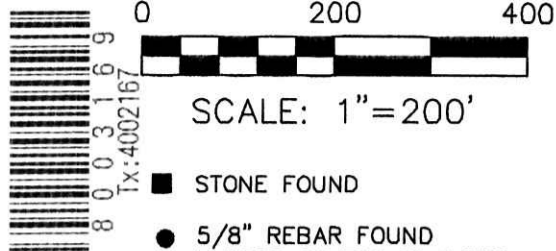

SCALE: 1"=200'

- STONE FOUND
- 5/8" REBAR FOUND UNLESS OTHERWISE NOTED
- 5/8" REBAR SET WITH I.D. CAP I.D. CAP MARKED "BAKER 6938"

APPROVED FOR TRANSFER ONLY
NO SUBDIVISION PLAT REQUIRED

(O.R.C. 711.001 & 711.131)
Lot(s) not for building unless
approved by Board of Health.



HOLMES CO. PLANNING COMMISSION
By MH Date 1/31/14

REFERENCES

- O.R. VOL. 170 PAGE 389
- O.R. VOL. 209 PAGE 2722
- PLAT VOL. 13 PAGE 88
- PLAT VOL. 17 PAGE 387
- PLAT VOL. 19 PAGE 543
- BEARINGS FROM
PLAT VOL. 13 PAGE 88

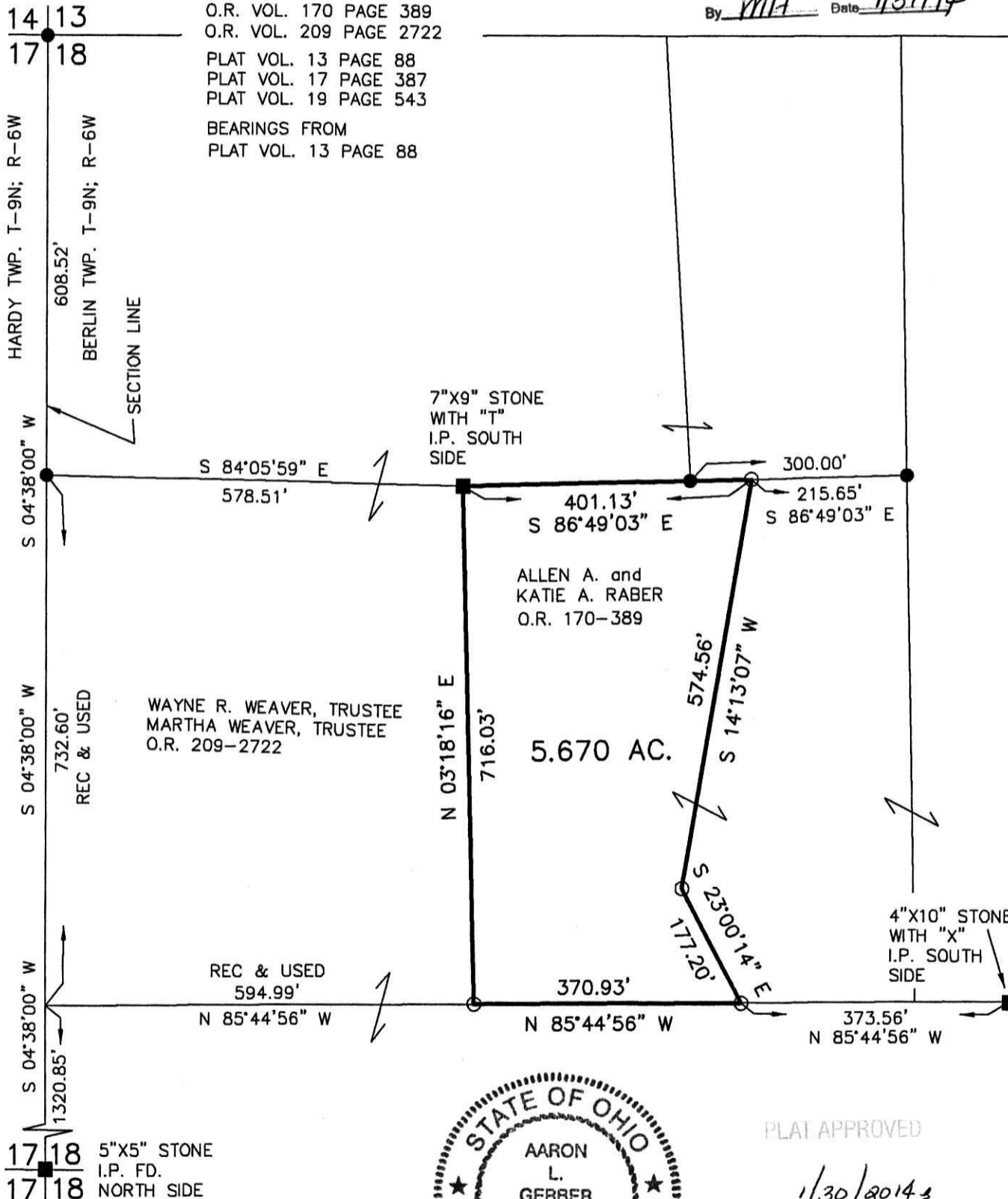

PLAT APPROVED

1/30/2014

DONALD C. BAKER SURVEYING
138 N. CLAY STREET
MILLERSBURG, OHIO 44654
PH. 330-674-4788
FAX 330-674-6027
EMAIL: bakersurveying@gmail.com

CERTIFY THIS SURVEY TO BE CORRECT TO THE BEST OF MY KNOWLEDGE.

A.L.G.
AARON L. GERBER P.S. 8379
DATE: JAN. 10, 2014
ALG\KES
FILE NAME: WORK5\S-8-14