201400087157
B: 19 P: 2417
FILED FOR RECORD IN
HOLMES COUNTY, OH
ANITA HALL, COUNTY RECORDER
01/28/2014 11:49 AM
PLAT MED . 43.20
PAGES: 1
ORV 247 PG 5556+
5566

WASHINGTON TOWNSHIP
S.E. & N.E. QTRS. SECTION 33
T–20 N; R–15 W
HOLMES COUNTY, OHIO

SURVEYED FOR: KAUFMAN REALTY (LULA LANG TRUST)

0 200 400

SCALE: 1"=200'

- ■ STONE FOUND
- ▲ R.R. SPIKE FOUND
- ● 5/8" REBAR FOUND UNLESS OTHERWISE NOTED
- △ R.R. SPIKE SET
- ○ 5/8" REBAR SET WITH I.D. CAP I.D. CAP MARKED "BAKER 6938"

REFERENCES

O.R. VOL. 183 PAGE 2812
O.R. VOL. 183 PAGE 2816
O.R. VOL. 189 PAGE 2548
O.R. VOL. 246 PAGE 2571
O.R. VOL. 189 PAGE 2541
PLAT VOL. 11 PAGE 198
PLAT VOL. 19 PAGE 732
PLAT VOL. 2 PAGE 402
PLAT VOL. 18 PAGE 891
BEARINGS FROM PLAT VOL. 13 PAGE 89

APPROVED FOR TRANSFER ONLY
NO SUBDIVISION PLAT REQUIRED
(O.R.C. 711.001 & 711.131)
Lot(s) not for building unless approved by Board of Health. HCPC
HOLMES CO. PLANNING COMMISSION
By AL Date 1/24/14

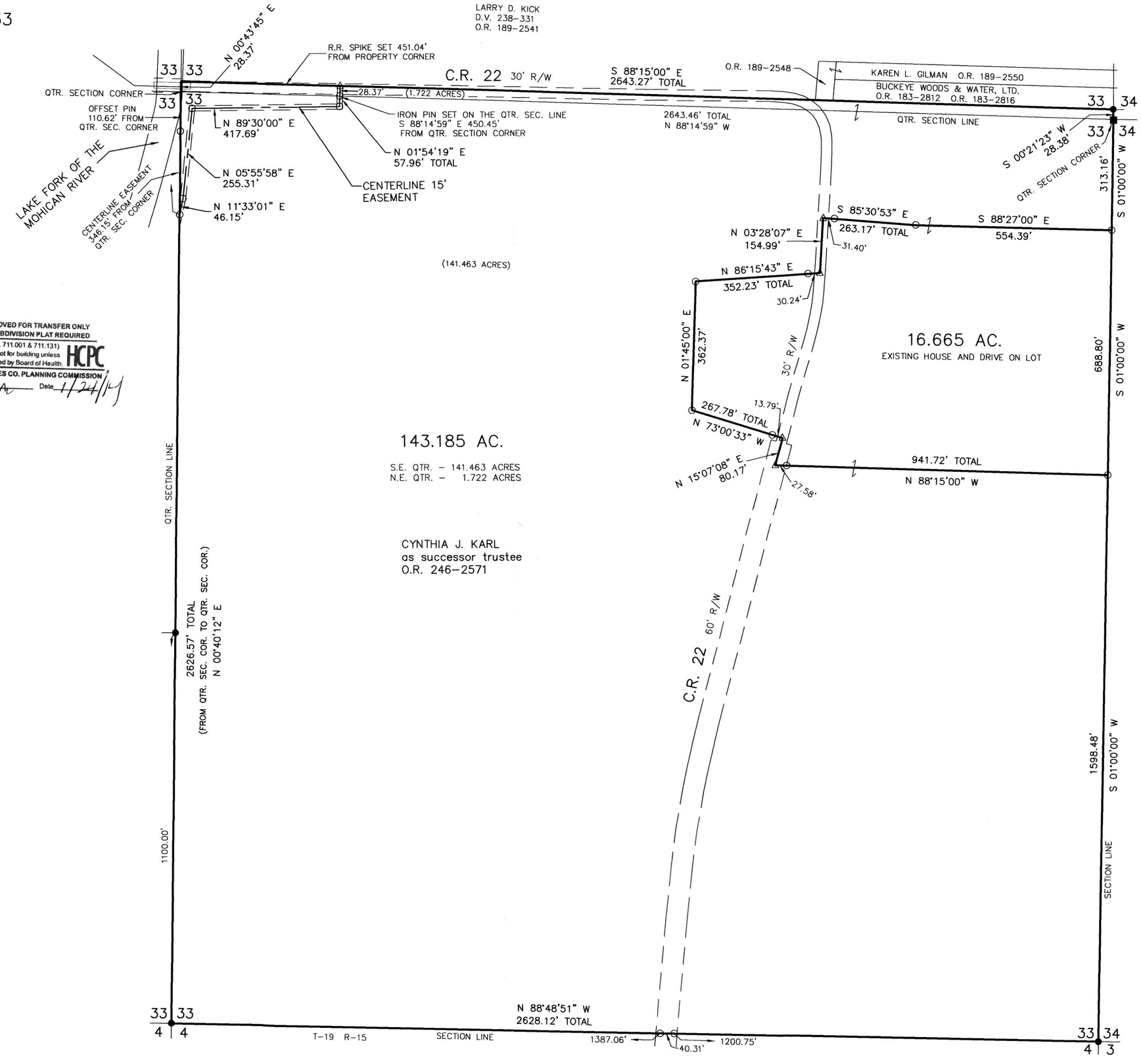

STATE OF OHIO
AARON L. GERBER 8379
REGISTERED PROFESSIONAL SURVEYOR

I CERTIFY THIS SURVEY TO BE CORRECT TO THE BEST OF MY KNOWLEDGE.

AARON L. GERBER P.S. 8379
DATE: NOVEMBER 6, 2013 REVISED: 1–6–14
ALG\CJG
FILE NAME: WORK5\S–404–13\DB–MD

DONALD C. BAKER SURVEYING
138 N. CLAY STREET
MILLERSBURG, OHIO 44654
PH. 330–674–4788
FAX 330–674–6027
EMAIL: bakersurveying@gmail.com

PLAT APPROVED
1/22/2014