

8 0 0 3 0 3 4  
TX: 4002083

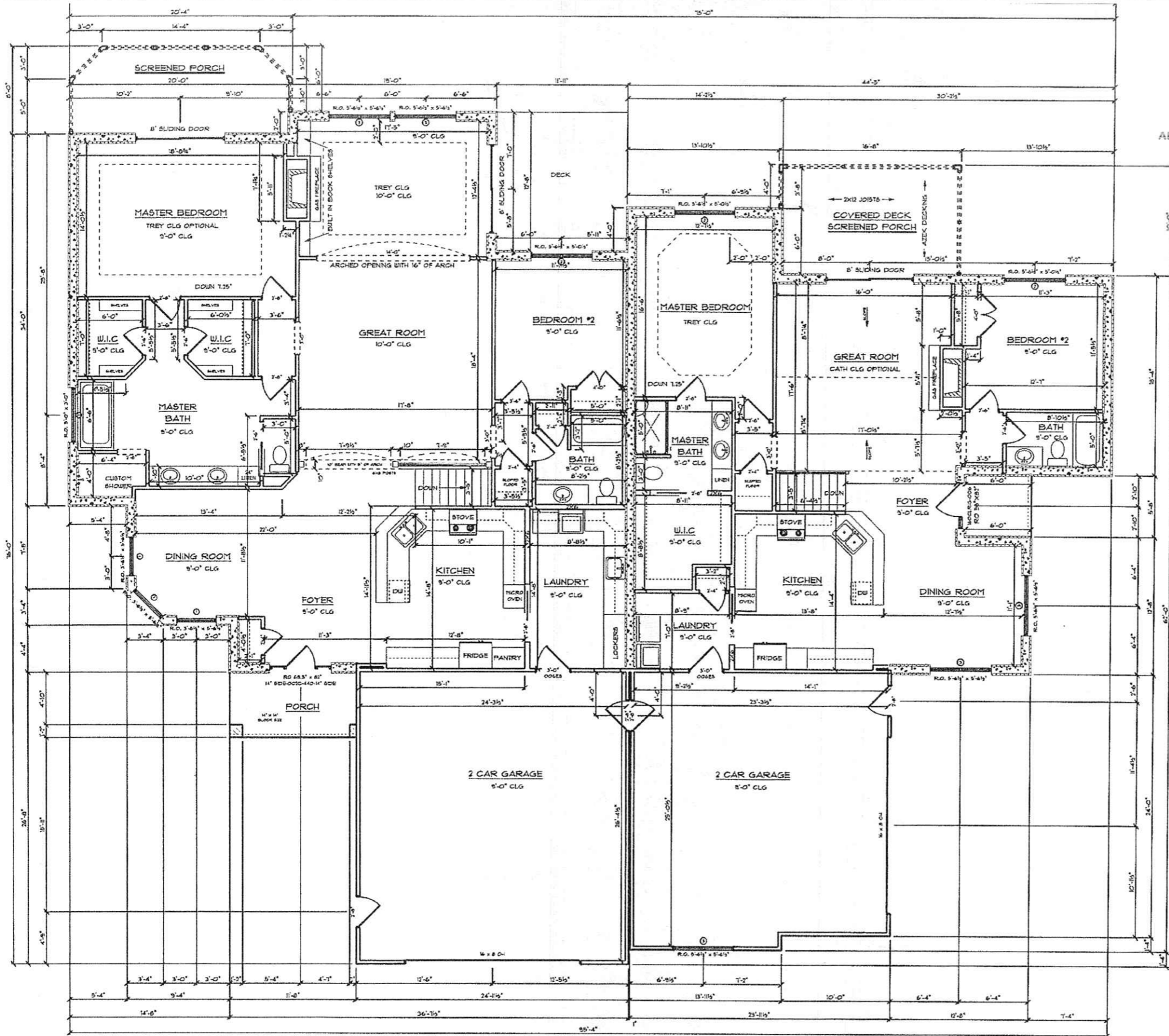

**EXHIBIT B-3**

201400087108

B: 19 P: 2415

FILED FOR RECORD IN  
HOLMES COUNTY, OH

ANITA HALL, COUNTY RECORDER

01/24/2014 2:21 PM

SMALL PLAT . 40.00

PAGES: 1

ORV 247

pg 5366

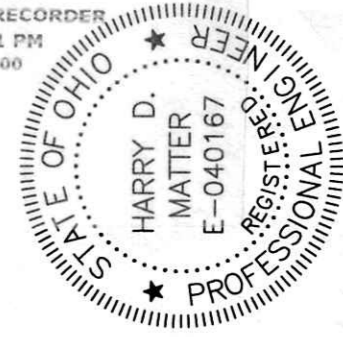

THE BELOW LICENSED PROFESSIONAL ENGINEER CERTIFIES THAT TO THE BEST OF HIS KNOWLEDGE AND BELIEF THIS PLAT GRAPHICALLY SHOWS ALL THE PARTICULARS OF THE BUILDINGS AS CONSTRUCTED.

*Harry D. Matter*  
HARRY D. MATTER, REGISTERED PROFESSIONAL ENGINEER E-040167 DATE 11/22/13

THE BELOW LICENSED PROFESSIONAL SURVEYOR CERTIFIES THAT TO THE BEST OF HIS KNOWLEDGE AND BELIEF THIS PLAT ACCURATELY REFLECTS THE LOCATION OF IMPROVEMENTS AND RECORDED EASEMENTS.

*Robert D. Allison*  
ROBERT D. ALLISON, REGISTERED PROFESSIONAL SURVEYOR 6589 DATE 11/22/2013

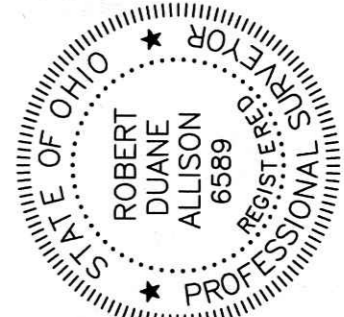

PLAT APPROVED

1/13/2014

**KINGSTON PLAN**

1" = 10'  
LIVING - 2250 SQFT

**BUILDING 6, UNIT 12**

**FIRST FLOOR**

**BERKSHIRE PLAN**

1" = 10'  
LIVING - 1460 SQFT

**BUILDING 6, UNIT 11**

**NOTES**

DATE	5/16/12
1ST FLOOR	SQFT
2ND FLOOR	SQFT
LOWER LEVEL	SQFT
TOTAL	SQFT
GARAGE	SQFT
BONUS	SQFT
DESIGNER	
JOB NO.	

"THE CAMBRIDGE-REVISED"  
MILLER-HOPE  
WALNUT CREEK, OHIO  
44687

SHEET NO.

2 OF 3

**THE COVE AT WALNUT CREEK**

MILLER-HOPE DEVELOPMENT  
WALNUT CREEK, OHIO  
44687