

201400087107

B: 19 P: 2414

FILED FOR RECORD IN
HOLMES COUNTY, OH
ANITA HALL, COUNTY RECORDER
01/24/2014 2:21 PM
SMALL PLAT . 40.00
PAGES: 1

ORV 247 page 5366

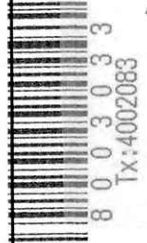

BUILDING DATA

| UNIT NO. | PLAN | LIVING | BASEMENT | TOTAL | GARAGE |
|----------|-----------------------------|-----------|-----------|-----------|----------|
| 11 | CAMBRIDGE SERIES, BERKSHIRE | 1460 S.F. | 1408 S.F. | 2868 S.F. | 566 S.F. |
| 12 | CAMBRIDGE SERIES, KINGSTON | 2250 S.F. | 2176 S.F. | 4426 S.F. | 644 S.F. |

EXHIBIT B-2



BUILDING 6, UNIT 12

FRONT ELEVATION
1" = 10'

BUILDING 6, UNIT 11



BUILDING 6, UNIT 11

REAR ELEVATION
1" = 10'

BUILDING 6, UNIT 12

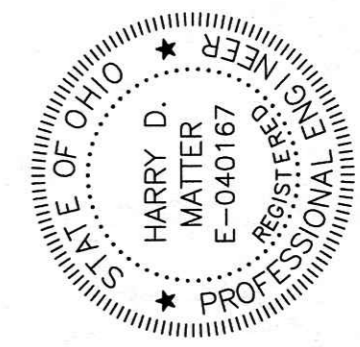

THE BELOW LICENSED PROFESSIONAL ENGINEER CERTIFIES THAT TO THE BEST OF HIS KNOWLEDGE AND BELIEF THIS PLAT GRAPHICALLY SHOWS ALL THE PARTICULARS OF THE BUILDINGS AS CONSTRUCTED.

Harry D. Matter
HARRY D. MATTER, REGISTERED PROFESSIONAL ENGINEER E-040167 DATE 11/22/13

THE BELOW LICENSED PROFESSIONAL SURVEYOR CERTIFIES THAT TO THE BEST OF HIS KNOWLEDGE AND BELIEF THIS PLAT ACCURATELY REFLECTS THE LOCATION OF IMPROVEMENTS AND RECORDED EASEMENTS.

Robert D. Allison
ROBERT D. ALLISON, REGISTERED PROFESSIONAL SURVEYOR 6589 DATE 11/22/2013

PLAT APPROVED
1/13/2014

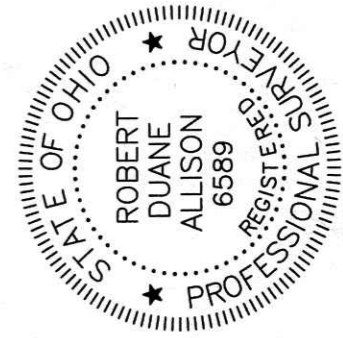

THE COVE AT WALNUT CREEK
MILLER-HOPE DEVELOPMENT
WALNUT CREEK, OHIO
44687

NOTES

| DATE | 5/16/12 |
|-------------|---------|
| 1ST FLOOR | SOFT |
| 2ND FLOOR | SOFT |
| LOWER LEVEL | SOFT |
| TOTAL | SOFT |
| GARAGE | SOFT |
| BONUS | SOFT |
| DESIGNER | |
| JOB NO. | |

"THE CAMBRIDGE-REVISED"
MILLER-HOPE
WALNUT CREEK, OHIO
44687