

WALNUT CREEK TOWNSHIP
 1ST. QTR., LOT 9
 T-9 N; R-5 W
 HOLMES COUNTY, OHIO

SURVEYED FOR: NELSON WEAVER

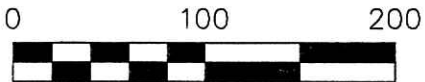

SCALE: 1"=100'

- STONE FOUND
- 5/8" REBAR FOUND
UNLESS OTHERWISE NOTED
- 5/8" REBAR SET WITH I.D. CAP
I.D. CAP MARKED "BAKER 6938"



I CERTIFY THIS SURVEY TO BE CORRECT
 TO THE BEST OF MY KNOWLEDGE.

A.L.G.

AARON L. GERBER P.S. 8379

DATE: JUNE 18, 2013

ALG\FDB

FILE NAME: z:\work\515-288-13\AG-MD

58897008

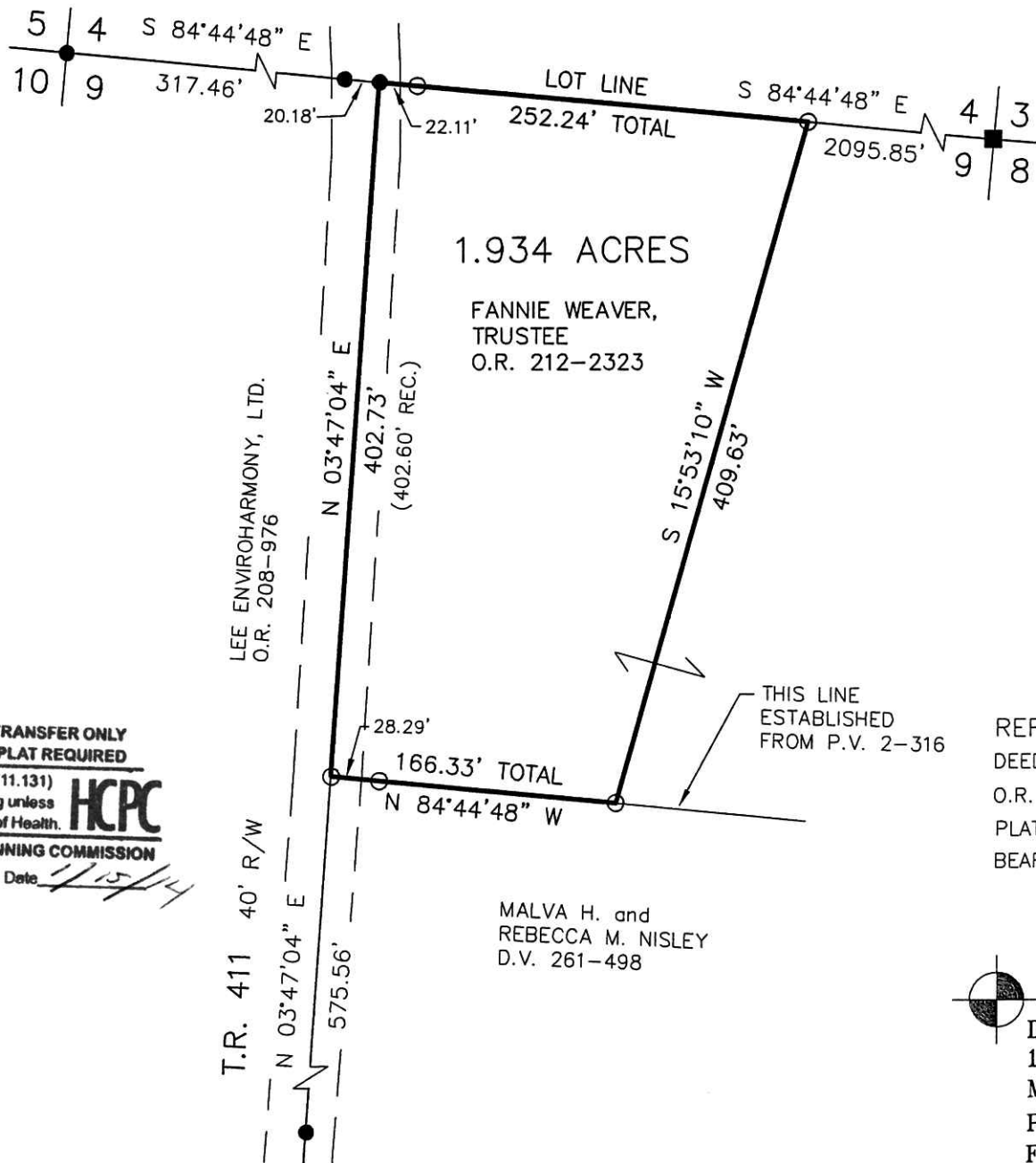

APPROVED FOR TRANSFER ONLY
 NO SUBDIVISION PLAT REQUIRED
 (O.R.C. 711.001 & 711.131)
 Lot(s) not for building unless
 approved by Board of Health.
HCPC
 HOLMES CO. PLANNING COMMISSION
 By *[Signature]* Date *1/15/14*

PLAT APPROVED

1/8/2014

201400087063
 B: 19 P: 2410
 FILED FOR RECORD IN
 HOLMES COUNTY, OH
 ANITA HALL, COUNTY RECORDER
 01/22/2014 2:43 PM
 SMALL PLAT . 40.00
 PAGES: 1

ORV 247 Pg 5118

REFERENCES
 DEED VOL. 261 PAGE 498
 O.R. VOL. 212 PAGE 2323
 PLAT VOL. 19 PAGE 1435
 BEARINGS FROM PLAT VOL. 19 PAGE 1435



DONALD C. BAKER SURVEYING
 138 N. CLAY STREET
 MILLERSBURG, OHIO 44654
 PH. 330-674-4788
 FAX 330-674-6027
 EMAIL: bakersurveying@gmail.com