

SCALE: 1"=200'

- 5/8" REBAR FOUND UNLESS OTHERWISE NOTED
- 5/8" REBAR SET WITH I.D. CAP I.D. CAP MARKED "BAKER 6938"



I CERTIFY THIS SURVEY TO BE CORRECT TO THE BEST OF MY KNOWLEDGE.

Donald C. Baker
 DONALD C. BAKER P.S. 6938
 DATE: SEPT. 30, 2013
 FDB\CJG
 FILE NAME: WORK4\S-460-13

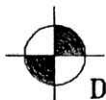

DONALD C. BAKER SURVEYING
 138 N. CLAY STREET
 MILLERSBURG, OHIO 44654
 PH. 330-674-4788
 FAX 330-674-6027

PAINT TOWNSHIP
 4TH. QTR., LOT 8
 T-10 N; R-5 W
 HOLMES COUNTY, OHIO

SURVEYED FOR: LEVI M. YODER

REFERENCES

DEED VOL. 191 PAGE 199
 O.R. VOL. 178 PAGE 2709
 PLAT VOL. 19 PAGE 333
 BEARINGS FROM
 PLAT VOL. 19 PAGE 333

APPROVED FOR TRANSFER ONLY
 NO SUBDIVISION PLAT REQUIRED
 (O.R.C. 711.001 & 711.131)
 Lot(s) not for building unless
 approved by Board of Health. **HCPC**
 HOLMES CO. PLANNING COMMISSION
 By *[Signature]* Date *10/31/13*
 201400086646
 8: 19 P: 2404
 FILED FOR RECORD IN
 HOLMES COUNTY, OH
 ANITA HALL, COUNTY RECORDER
 01/07/2014 2:07 PM
 SMALL PLAT . 40.00
 PAGES: 1
 ORV 247 Pg 3936

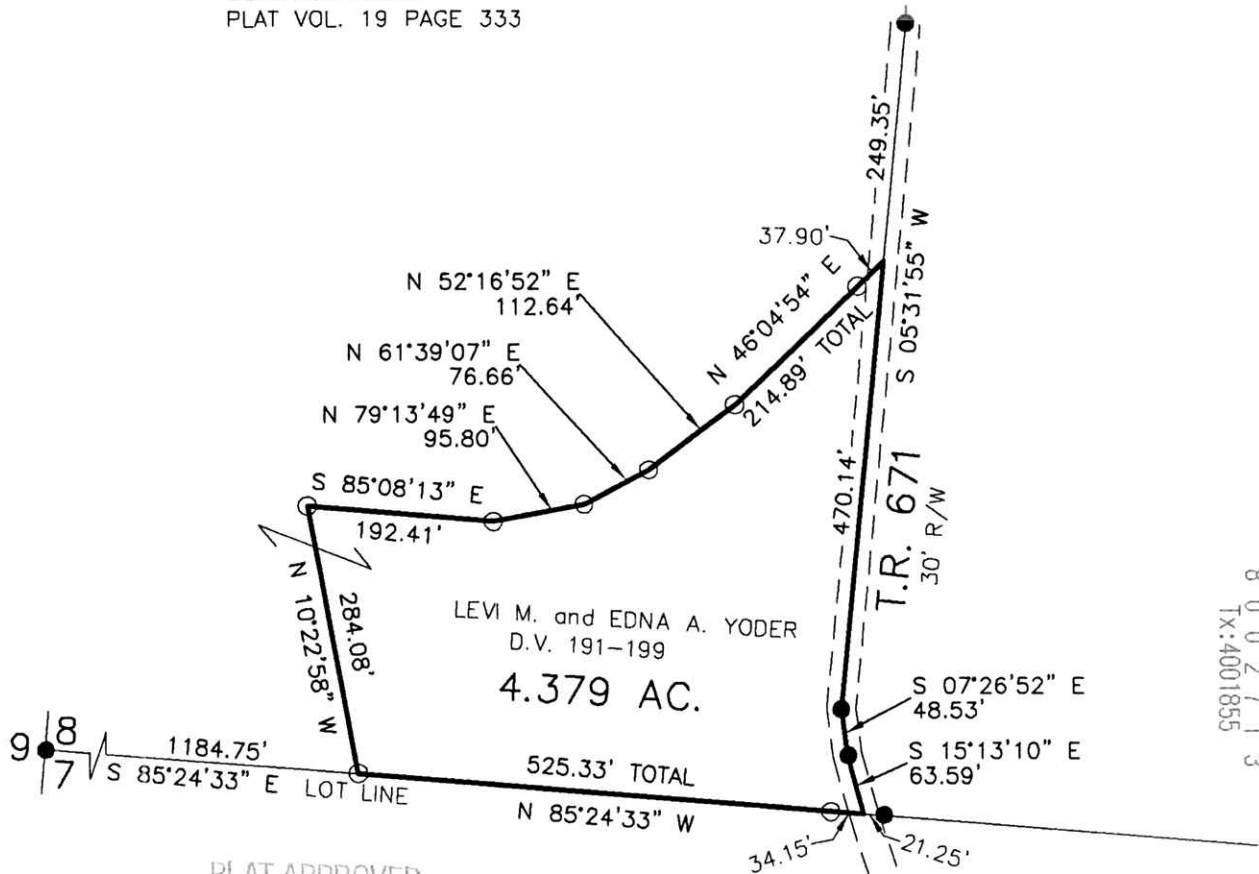

PLAT APPROVED

10/31/2013

