

ORV 247 pages 3714  
 = 3712

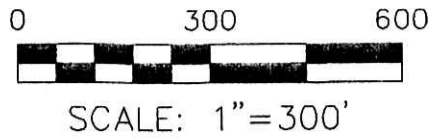

- STONE FOUND
- ▲ R.R. SPIKE FOUND
- 5/8" REBAR FOUND UNLESS OTHERWISE NOTED
- △ R.R. SPIKE SET
- 5/8" REBAR SET WITH I.D. CAP I.D. CAP MARKED "BAKER 6938"

RETRACEMENT SURVEY

RIPLEY TOWNSHIP  
 N.W. QTR. SECTION 26  
 N.E. QTR. SECTION 27  
 T-18 N; R-14 W  
 HOLMES COUNTY, OHIO

SURVEYED FOR: STEVE McCLARAN

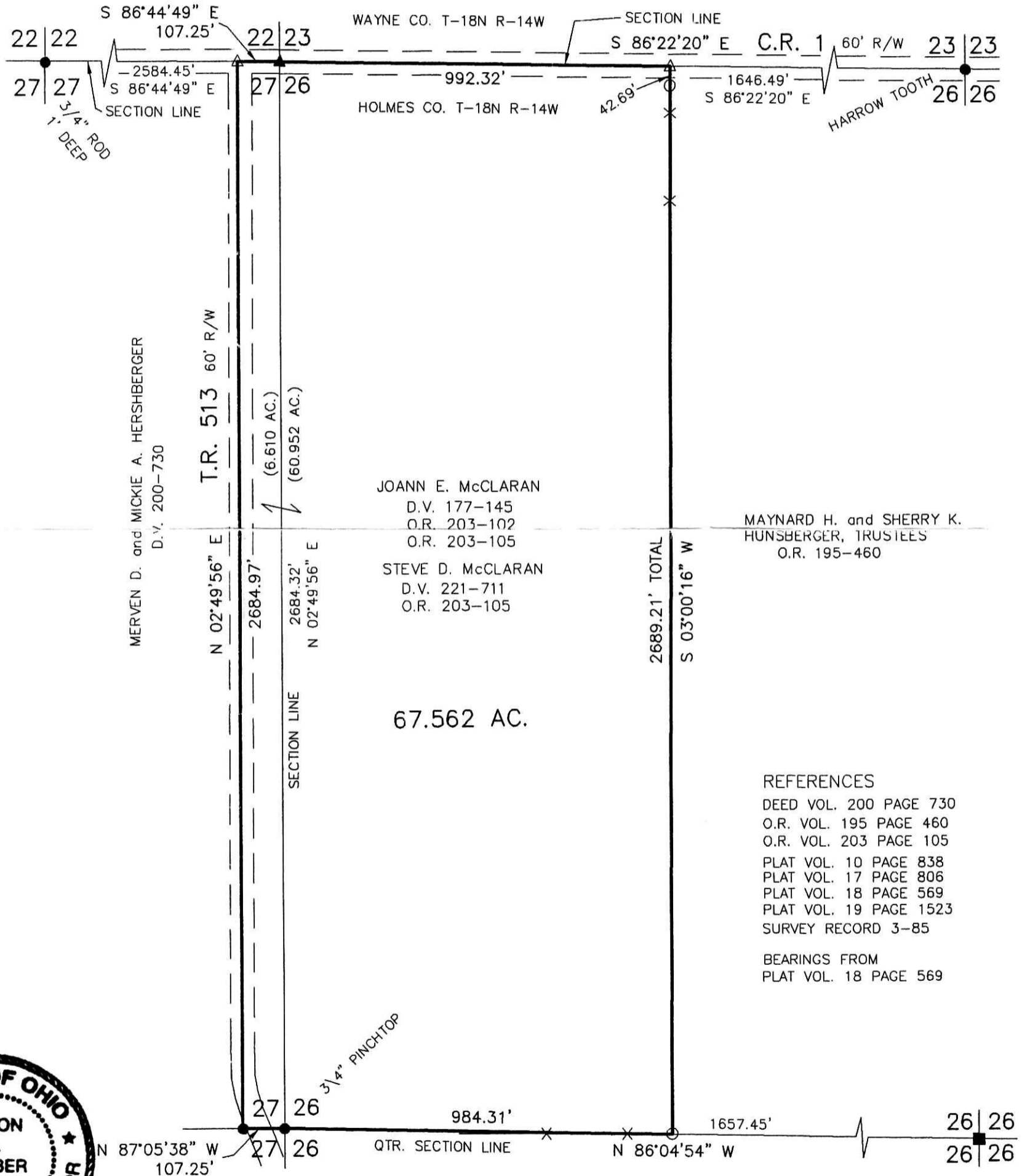

JOANN E. McCLARAN  
 D.V. 177-145  
 O.R. 203-102  
 O.R. 203-105  
 STEVE D. McCLARAN  
 D.V. 221-711  
 O.R. 203-105

MAYNARD H. and SHERRY K.  
 HUNSBERGER, TRUSTEES  
 O.R. 195-460

MERVEN D. and MICKIE A. HERSHBERGER  
 D.V. 200-730

T.R. 513 60' R/W

- REFERENCES
- DEED VOL. 200 PAGE 730
  - O.R. VOL. 195 PAGE 460
  - O.R. VOL. 203 PAGE 105
  - PLAT VOL. 10 PAGE 838
  - PLAT VOL. 17 PAGE 806
  - PLAT VOL. 18 PAGE 569
  - PLAT VOL. 19 PAGE 1523
  - SURVEY RECORD 3-85
- BEARINGS FROM  
 PLAT VOL. 18 PAGE 569



I CERTIFY THIS SURVEY TO BE CORRECT TO THE BEST OF MY KNOWLEDGE.

A.L.G.  
 AARON L. GERBER P.S. 8379  
 DATE: SEPT. 11, 2013  
 ALG\CJG  
 FILE NAME: WORK5\S-414-13

APPROVED FOR TRANSFER ONLY  
 NO SUBDIVISION PLAT REQUIRED

(O.R.C. 711.001 & 711.131)  
 Lot(s) not for building unless approved by Board of Health.  
 HOLMES CO. PLANNING COMMISSION  
 By JB Date 12-3-13



DONALD C. BAKER SURVEYING  
 138 N. CLAY STREET  
 MILLERSBURG, OHIO 44654  
 PH. 330-674-4788  
 FAX 330-674-6027  
 EMAIL: bakersurveying@gmail.com

PLAT APPROVED

12/2/2013