

201300086752

B: 19 P: 2397

FILED FOR RECORD IN
HOLMES COUNTY, OH
AND TAVALL, COUNTY RECORDER
12/30/2013 09:53 AM
SMALL PLAT . 40.00

PAGES: 1

ORV 247 PG 3541,
3544

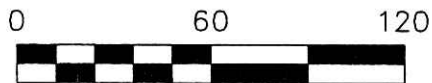

SCALE: 1"=60'

- 3/4" ROD FOUND
UNLESS OTHERWISE NOTED
- 5/8" REBAR SET WITH I.D. CAP
I.D. CAP MARKED "BAKER 6938"

REFERENCES
 DEED VOL. 202 PAGE 398
 O.R. VOL. 243 PAGE 2174
 O.R. VOL. 135 PAGE 617
 PLAT VOL. 2A PAGE 149
 PLAT VOL. 18 PAGE 155
 BEARINGS FROM PLAT VOL. 18 PAGE 155

VILLAGE OF MILLERSBURG
 OUT LOT 108
 HARDY TOWNSHIP
 HOLMES COUNTY, OHIO

SURVEYED FOR: GEORGE FREDERICK



I CERTIFY THIS SURVEY TO BE CORRECT
TO THE BEST OF MY KNOWLEDGE.

A.L.C.

AARON L. GERBER P.S. 8379

DATE: AUGUST 29, 2013

ALG\ DAN

FILE NAME: WORK5\S-423A-13\DB-MD



DONALD C. BAKER SURVEYING
 138 N. CLAY STREET
 MILLERSBURG, OHIO 44654
 PH. 330-674-4788
 FAX 330-674-6027
 EMAIL: bakersurveying@gmail.com

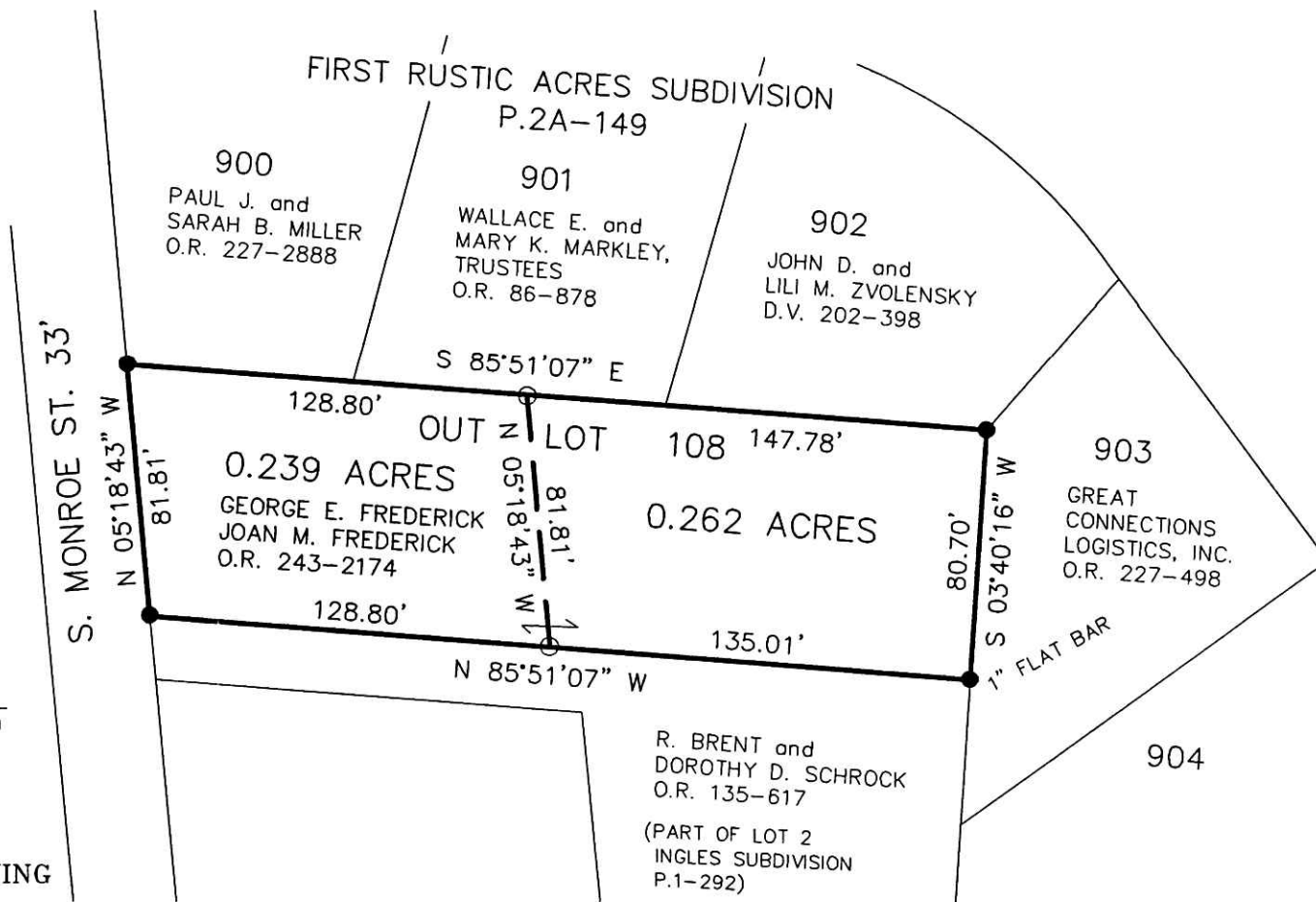

The 0.262 acre parcel to be used in conjunction with
 First Rustic Acres Subdivision Replat of Lot 903 &
 additional lands for transfer to the adjacent owner of
 First Rustic Acres Subdivision Lot 903.

PLAT APPROVED

10/30/2013

LOT-SPLIT APPROVED

MILLERSBURG PLANNING COMMISSION

10-02-13

